AGENDA
City of Milton
Public Works Committee
Tuesday, February 2, 2016 *
6:00 PM
MILTON CITY HALL
Council Chambers, 710 S. Janesville Street

* Please note that, due to the winter storm predicted for Tuesday, if this meeting has to be cancelled it will be held on Wednesday, February 3, 2016 instead.

1. **Call to Order**
2. **Approval of Agenda**
3. **Approval of Minutes - Public Works Committee Minutes - December 1, 2015.**

   Documents: 12-01-2015 Public Works Committee Minutes.pdf

4. **Engineer's Report**

   Documents: Engineering Report Feb 2 2016.pdf

5. **Discussion and Possible Action Regarding the 2015 Department of Public Works Building Permit Report.**

   Documents: Memo DPW Building Permit Report.pdf, 2014 Building Permits.pdf, 2015 Building Permits.pdf

6. **Discussion and Possible Action Regarding Possible Sidewalk Additions in 2016.**

   Documents: Memo 2016 Sidewalk Improvements.pdf, 2016 Sidewalk Additions Map.pdf, 2016 SIdewalk Map.pdf

7. **General Items**
8. **Next Meeting Date - Tuesday, March 1, 2016 at 6:30 p.m.**
9. **Adjourn**

**Please note that upon reasonable notice, at least 48 hours in advance, efforts will be made to accommodate the needs to disabled individuals through appropriate aids and services. For additional information to request this service, please contact the City Clerk's Office at 868-6900, 710 S. Janesville Street, Milton, WI 53563.

Posted at Dave's Ace Hardware, Piggly Wiggly, Milton City Hall

City of Milton
Public Works Committee Minutes

12/1/2015 - Minutes

1. **Call to Order**

   Chair Ald. Nancy Lader called the December 1, 2015 meeting of the Public Works Committee to order at 6:40 p.m.

   Present: Ald. Nancy Lader, Ald. Dave Adams, and Ald. Lynda Clark.

   Also Present: DPW Director Howard Robinson, Mark Langer, Administrator Al Hulick, and City Clerk Elena Hilby.

2. **Approval of Agenda**
   Ald. Adams moved to approve the agenda. Ald. Lader seconded, and the motion carried.

3. **Approval of Minutes - Public Works Committee Minutes – November 17, 2015.**
   Ald. Adams moved to approve the minutes. Ald. Lader seconded, and the motion carried.

4. **Engineer's Report**
   Mark Langer reviewed the report.

5. **Discussion and Possible Action Regarding Leaf Collection Procedures.**
   DPW Director Robinson reviewed his report attached to the agenda packet. No action was taken on this item.

6. **General Items**

7. **Next Meeting Date – Tuesday, January 5, 2016 at 6:30 p.m.**

8. **Adjourn**
   Ald. Clark moved to adjourn the meeting at 6:51 p.m. Ald. Adams seconded, and the motion carried.

Respectfully submitted,
Elena Hilby
City Clerk

CITY OF MILTON, WI

Engineering Status Report

February 2 2016

- **Engineering Service Agreement** – New agreement has been provided for City staff review.

- **Merchant Row Parking Lot pavement replacement** – Estimates for different alternatives have been provided. We met with staff Tuesday to discuss additional alternatives. We will need to create a work order for this work. Design will begin promptly upon receiving direction with an anticipated bid letting in early spring and late spring to early summer construction.

- **Library water service** – Discussions are ongoing with Library designers. A schedule for construction is being discussed. This work is anticipated to be added as a change order to the 2016 Water Main construction contract.

- **Ethanol Sampling Manhole** – A work order for this work has been provided to the City for consideration. This project is a result of discussions between staff and United Ethanol.

- **Ethanol Storm Water** - Howie to review maintenance agreements and ordinance. We have obtained the DNR permit for the original construction, but it provided little substantial information.

- **Parkview Drive Resurfacing** – No change since last meeting. Waiting for completion of punchlist work and for contractor to submit appropriate documents for final pay request.

- **2016 Water Main Improvements** – Construction contracts have been completed. A preconstruction meeting has been conducted. The contractor anticipates starting construction as soon as possible if weather permits.

- **South High Pressure Zone Water Main** - Construction contracts have been completed. A preconstruction meeting has been conducted. The contractor anticipates starting construction as soon as possible if weather permits.

- **Booster Station/PRV** – The plans will be submitted to the DNR in February. The bid opening is anticipated for March 30, 2016.

- **Well 2** – Plans have been submitted to DNR. The bid opening is anticipated to be February 24, 2016, advertising on February 3rd and 10th.

- **CMOM (Capacity, Maintenance, Operation, and Management of Sanitary Sewer System)** – A kickoff meeting for this project has been held. Work is progressing. Further discussions and collection of information with Staff is scheduled.

- **WWTP UV/Disinfection** - A kickoff meeting for this project has been held. Work is progressing. Further discussions and collection of information with Staff is scheduled as well as potential product suppliers and manufacturers.

CITY OF MILTON

a community since 1838

Office of the Director of Public Works

To: City of Milton Public Works Committee
From: Howard Robinson, Director of Public Works
Date: Date
cc: Mayor Anissa Welch, Common Council Members
Subject: Discussion and possible action on DPW Building Permit Report

---

Discussion

Included are copies of the 2014 and 2015 Building Permit Reports. This is included as an information item. Per ordinance, the committee should receive a copy each year.

Staff Recommendation

No action is necessary.

Attachments

- 2015 DPW Building Permit Report
- 2014 DPW Building Permit Report

2014 Building Permit Issued -City of Milton

Date	#	Address	Single Family Valuation (New)	# of Unt	Mulit Family Valuation (New)	# of Unt	Residential Remodel Valuation	Commercial/ Industrial Public Auth Valuation	# of Unt	Remodel Description	Rec. # Acct. #	Bldg. Permit Fee	Elec. Permit Fee	Plmb. Permit Fee	HVAC Permit Fee	Occ/Drive Permit Fee	Remote Meter	Meter Horn	Sewer Connectn.	Total Permit Fees
January																				
1/10/2014	635	Rainbow Drive								Plumbing	641620-82483			$ 45.00						**$ 45.00**
1/13/2014	103	Romar Drive								Remod House	641629-82505	$ 45.00	$ 45.00	$ 91.46						**$ 181.46**
1/10/2014	15	Plumb Street								Bsnss Sign	641630-82478	$ 45.00								**$ 45.00**
1/10/2014	15	Plumb Street								Street Privlge.	641631-82479	$ 45.00								**$ 45.00**
1/15/2014	216	E. Madison Avenue								Plumbing	641632-82554			$ 95.00						**$ 95.00**
1/16/2014	337	Vincent Street								Plumbing	641633-82603			$ 45.00						**$ 45.00**
1/16/2014	268	Northside Drive								Electrical	641634-82602		$ 45.00							**$ 45.00**
1/17/2014	1269	Woodland Drive					$ 6,402			Remod House	5197	$ 45.00								**$ 45.00**
1/22/2014	34	E Ash Lane								HVAC	641635-82686				$ 45.00					**$ 45.00**
1/30/2014	411	Vernal Avenue								Plumbing	641636-82810			$ 95.00						**$ 95.00**
January Totals			**$ -**	**0**	**0**	**0**	**$ 6,402**	**$ -**	**0**			**$ 180.00**	**$ 90.00**	**$ 371.46**	**$ 45.00**	**$ -**	**$ -**	**$ -**	**$ -**	**$ 686.46**
February																				
2/3/2014	268	Northside Drive					$ 2,000			Remod Garage	641637-82870	$ 45.00								**$ 45.00**
2/3/2014	1250	Chicago Street						$ 113,000	1	Manuf Addtn	641638-82869	$ 90.00								**$ 90.00**
2/17/2014	26	N. Clear Lake Avenue					$ 3,500			Remod Hse	641639-83152	$ 45.00								**$ 45.00**
2/17/2014	628	Skyview Drive								Electrical	641640-83153		$ 45.00							**$ 45.00**
2/17/2014	337	Vincent Street						$ 210,000	1	New Bldng	641641-83154	$ 257.54			$ 49.50					**$ 307.04**
2/24/2014	715	Parkview Drive					$ 5,451			HVAC	641642-83287				$ 45.00					**$ 45.00**
2/26/2014	628	Skyview Drive					$ 1,000			Remod House	641643-83341	$ 45.00		$ 45.73	$ 45.00					**$ 135.73**
2/26/2014	268	Northside Drive								HVAC	641644-83340				$ 45.00					**$ 45.00**
February Totals			**$ -**	**0**	**$ -**	**0**	**$ 11,951**	**$ 323,000**	**2**			**$ 482.54**	**$ 45.00**	**$ 45.73**	**$ 184.50**	**$ -**	**$ -**	**$ -**	**$ -**	**$ 757.77**
March																				
3/3/2014	709	S. Janesville Street					$ 2,700			HVAC	641645-83410				$ 45.00					**$ 45.00**
3/7/2014	855	Tower Hill Drive					$ 12,000			Finish Bsmnt	6416146-83492	$ 45.00								**$ 45.00**
3/17/2014	187	S Crescent Drive								Electrical	641648-83707		$ 45.00							**$ 45.00**
3/20/2014	218	Chicago Street						$ 10,000		Salt Shed	641652-83793	$ 45.00								**$ 45.00**
3/20/2014	656	E. High Street								Raze Permit	641653-83794	$ 45.00								**$ 45.00**
3/27/2014	508	Vernal Avenue								Plumbing	641651-83910			$ 257.88						**$ 257.88**
3/27/2014	819	Tower Hill Drive								HVAC	641654-83909				$ 45.00					**$ 45.00**
3/27/2014	717	Lamar Drive								HVAC	641654-83909				$ 45.00					**$ 45.00**
3/27/2014	127	N John Paul Road								HVAC	641654-83909				$ 45.00					**$ 45.00**
3/27/2014	644	Rainbow Drive								HVAC	641654-83909				$ 45.00					**$ 45.00**
3/27/2014	120	E Madison Avenue								HVAC	641654-83909				$ 45.00					**$ 45.00**
March Totals			**$ -**	**0**	**0**	**0**	**$ 14,700**	**$ 10,000**	**0**			**$ 135.00**	**$ 45.00**	**$ 257.88**	**$ 270.00**	**$ -**	**$ -**	**$ -**	**$ -**	**$ 707.88**
April																				
4/7/2014	654	Skyview Drive					$ 500			Move int walls	641658-84203	$ 45.00								**$ 45.00**
4/7/2014	411	W. High Street						$ 400		Bsnss Sign	641661-84202	$ 45.00								**$ 45.00**
4/7/2014	823	Ansley Ave					$ 900			Shed	641662-84201	$ 45.00								**$ 45.00**
4/11/2014	389	Northside Drive					$ 1,500			Deck	641665-84343	$ 45.00	$ 45.00							**$ 90.00**
4/11/2014	34	W St Mary Street					$ 40,000			Pool	641666-84342	$ 45.00								**$ 45.00**
4/14/2014	701	E High Street					$ 400			Bsnss Sign	641664-84360	$ 45.00								**$ 45.00**
4/15/2014	650	College Street						$ 1,500		Rebuild Stairs	641667-84385	$ 45.00								**$ 45.00**
4/22/2014	725	Rainbow Drive								HVAC	641669-84464				$ 45.00					**$ 45.00**
4/28/2014	605	College Street					$ 1,500			Deck	641670-641670	$ 45.00								**$ 45.00**
4/28/2014	22	E Cottonwood Lane					$ 800			Shed	641673-84554	$ 45.00								**$ 45.00**
4/29/2014	329	S John Paul Road					$ 75			Bsnss Sign	641674-84578	$ 45.00								**$ 45.00**
4/29/2014	342	S John Paul Road					$ 16,000			Move int walls	641675-84577	$ 45.00								**$ 45.00**
4/29/2014	31	W St Mary Street								HVAC	641676-84576				$ 45.00					**$ 45.00**
4/30/2014	238	E. High Street								Electrical	641677-84588		$ 45.00							**$ 45.00**
4/30/2014	943	Rainbow Drive								Plumbing	641678-84589			$ 45.00						**$ 45.00**
4/30/2014	512-51	Greenman								Plumbing	641679-84701			$ 45.00						**$ 45.00**

April Totals			**$ -**	**0**	**$ -**	**0**	**$ 61,675**	**$ 1,900**	**0**			**$ 495.00**	**$ 90.00**	**$ 90.00**	**$ 90.00**	**$ -**	**$ -**	**$ -**	**$ -**	**$ 765.00**
May																					
5/7/2014	641	E St Mary Street								Plumbing	641681-84702			$ 45.00						**$ 45.00**
5/7/2014	1124	Arthur Dr					$ 2,200			Deck	641682-84710	$ 45.00								**$ 45.00**
5/8/2014	520	Greenman St								Plumbing	641685-84726			$ 45.00						**$ 45.00**
5/8/2014	246	Northside Dr					$ 20,000			Room Addtn	641686-84727	$ 45.00	$ 45.00							**$ 90.00**
5/9/2014	1023	W Madison Ave					$ 3,900			Egress Window	641683-84712	$ 45.00								**$ 45.00**
5/19/2014	1023	W Madison Ave								Electrical	641688-84904		$ 45.00							**$ 45.00**
5/20/2014	742	Capman St					$ 1,500			Shed	84943	$ 45.00								**$ 45.00**
5/22/2014	742	E Madison Ave						$ 785		Bsnss Sign	641689-84976	$ 45.00								**$ 45.00**
5/22/2014	855	Tower Hill Drive								Plumbing	641690-84977			$ 45.00						**$ 45.00**
5/29/2014	1250	Chicago St								HVAC	641696-85046				$ 45.00					
May Totals			**$ -**	**0**	**0**	**0**	**$ 27,600**	**$ 785**	**0**			**$ 225.00**	**$ 90.00**	**$ 135.00**	**$ 45.00**	**$ -**	**$ -**	**$ -**	**$ -**	**$ 450.00**
June																					
6/2/2014	328	Davis Street					$ 2,000			Deck	641697-85090	$ 45.00								**$ 45.00**
6/2/2014	1272	Woodland Drive					$ 12,000			Vinyl Siding	641698-85092	$ 45.00								**$ 45.00**
6/2/2014	525	College Street								Bsnss sign	641699-85089	$ 45.00								**$ 45.00**
6/2/2014	1264	E High Street								Plumbing	641700-85088			$ 66.00						**$ 66.00**
6/2/2014	365	Sunnyside Drive								HVAC	642701-85091				$ 45.00					**$ 45.00**
6/4/2014	1053	W Sunset Drive					$ 1,200			Shed	642702-85133	$ 45.00								**$ 45.00**
6/4/2014	118	Dairyland Drive					$ 6,100			Deck/Garage	642703-85137	$ 45.00	$ 45.00							**$ 90.00**
6/4/2014	337	Vincent Street								Plumbing	642704-85138			$ 218.25						**$ 218.25**
6/5/2014	926	E High Street					$ 3,200			Door/Remod	642706-85149	$ 45.00								**$ 45.00**
6/5/2014	305	W Madison Avenue					$ 5,000			Front Porch	642707-85150	$ 45.00								**$ 45.00**
6/6/2014	24	Homestead Road					$ 70			Pool	85162	$ 45.00								**$ 45.00**
6/6/2014	14	S John Paul Road					$ 800			Pool	85176	$ 45.00								**$ 45.00**
6/11/2014	873	Rogers					$ 100			Pool	642708-85262	$ 45.00								**$ 45.00**
6/12/2014	201	Parkview Drive						$ 20,000		Façade Improve	642709-85279	$ 63.80								**$ 63.80**
6/12/2014	1229	Surrey Drive					$ 1,500			Deck	642710-85278	$ 45.00								**$ 45.00**
6/17/2014	363	Northside Drive					$ 2,000			Deck	642711-85353	$ 45.00								**$ 45.00**
6/20/2014	1119	Arthur Dr					$ 6,000			Garage	642712-85407	$ 45.00								**$ 45.00**
6/23/2014	410	W Madison Avenue								Electric	642714-85406		$ 45.00							**$ 45.00**
6/23/2014	204	N Janesville St								Pool	642713-85405	$ 45.00								**$ 45.00**
6/24/2014	435	Elm Street								HVAC	642715-85418				$ 45.00					**$ 45.00**
6/24/2014	25	Division Street								HVAC	642715-85418				$ 45.00					**$ 45.00**
6/24/2014	336	Rogers								HVAC	642715-85418				$ 45.00					**$ 45.00**
6/25/2014	16	W Elizabeth Street								Plumbing	642716-85434			$ 45.00						**$ 45.00**
6/27/2014	332	E. Madison Avenue					$ 500			Deck	642717-85459	$ 45.00								**$ 45.00**
6/30/2014	723	Burdick Street								HVAC	642720-85487				$ 45.00					**$ 45.00**
6/30/2014	17	Hilltop Drive								HVAC	642720-85487				$ 45.00					**$ 45.00**
6/30/2014	282	Northside Drive					$ 40,000			Remod Bsmnt	642722-85484	$ 45.00	$ 45.00	$ 41.35					$ 224.48	**$ 355.83**
6/30/2014	915	Hilltop Drive								HVAC	642719-85488				$ 45.00					**$ 45.00**
6/30/2014	113	N Janesville St								HVAC	642718-85486				$ 45.00					**$ 45.00**
6/30/2014	623	Hilltop Drive					$ 1,300			Deck	642721*-85485	$ 45.00								**$ 45.00**
June Totals			**$ -**	**0**	**$ -**	**0**	**$ 81,770**	**$ 20,000**	**0**			**$ 828.80**	**$ 135.00**	**$ 370.60**	**$ 360.00**	**$ -**	**$ -**	**$ -**	**$ 224.48**	**$ 1,918.88**
July																					
7/8/2014	388	Northside Drive					$ 4,000			Deck	642724	$ 45.00								**$ 45.00**
7/8/2014	113	N Janesville Street								Electrical	642723		$ 45.00							**$ 45.00**
7/21/2014	439	E Madison Ave					$ 1,500			Roof and Porch	71172-642725	$ 45.00								**$ 45.00**
7/22/2014	424	Crandall St					$ 38,000			Kitchen Expansio	165	$ 45.00								**$ 45.00**
7/28/2014	1264	E. High Street						$ 35,000		Bsnss Add	642726-000215				$ 99.00					**$ 99.00**
7/28/2014	100	Front Street						$ 1,500		Electrical	642729-000216		$ 45.00							**$ 45.00**
7/28/2014	916	Parkview Dr					$ 2,500			Building Permit	206	$ 45.00								**$ 45.00**
7/28/2014	916	Parkview Dr								Electrical	206		$ 45.00							**$ 45.00**
7/30/2014	326	Vernal Avenue					$ 2,500			Porch	642730-71219	$ 45.00								**$ 45.00**
7/30/2014	475	Elm Street								Plumbing	642732-71218			$ 224.25					$ 1,086.92	**$ 1,311.17**
7/30/2014	974	E High Street								Electrical	642734-71283		$ 45.00							**$ 45.00**
July Totals			**$ -**	**0**	**0**	**0**	**$ 48,500**	**$ 36,500**	**0**			**$ 225.00**	**$ 180.00**	**$ 224.25**	**$ 99.00**	**$ -**	**$ -**	**$ -**	**$ 1,086.92**	**$ 1,815.17**

August																					
8/5/2014	1250	Chicago Street						$ 320,000	1	Building	642735-71282	$ 1,497.09									**$ 1,497.09**
8/12/2014	225	Plumb					$ 100			Shed	642740-00318	$ 45.00									**$ 45.00**
8/13/2014	855	Tower Hill Dr					$ 1,350			Electrical	642737		$ 45.00								**$ 45.00**
8/14/2014	645	Rainbow Dr					$ 85,000			Remodel	642739	$ 135.20									**$ 135.20**
8/18/2014	1400	E High St						$ 505,000	1	Building	71456	$ 892.48	$ -	$ 203.50	$ -	$ 90.00	$ 115.00	$ 95.00	$ 1,667.86		**$ 3,063.84**
8/18/2014	710	S Janesville St								HVAC	642741D-00319				$ 45.00						**$ 45.00**
8/18/2014	34	Third St								HVAC	642741C-00319				$ 45.00						**$ 45.00**
8/18/2014	13	W Ash Lane								HVAC	642741B-00319				$ 45.00						**$ 45.00**
8/18/2014	1037	Park Place								HVAC	642741A-00319				$ 45.00						**$ 45.00**
8/18/2014	433	E Madison Ave								HVAC	642742-00321				$ 45.00						**$ 45.00**
8/20/2014	14	W Cottonwood Lane					$ 2,000			Electrical	642746		$ 45.00								**$ 45.00**
8/20/2014	632/63	Lamar Drive								Remod House	642745	$ 253.21	$ 84.70	$ 71.49	$ 66.00		$ 115.00	$ 190.00	$ 527.48		**$ 1,307.88**
8/25/2014	15	Plumb St								HVAC	12.000323				$ 45.00						**$ 45.00**
8/26/2014	15	Plumb St						$ 6,300,000		Phase 2 Remode	13.000029	$ 3,137.02									**$ 3,137.02**
8/27/2014	15	Plumb St								Plumbing	642747			$ 214.50					$ 1,817.78		**$ 2,032.28**
August Totals			**$ -**	**0**	**0**	**0**	**$ 88,450**	**$ 7,125,000**	**2**			**$ 5,960.00**	**$ 174.70**	**$ 489.49**	**$ 336.00**	**$ 90.00**	**$ 230.00**	**$ 285.00**	**$ 4,013.12**		**$ 11,578.31**
September																					
9/2/2014	217	Plumb St					$ 21,500			Garage	13.000039	$ 45.00									**$ 45.00**
9/2/2014	238	Larch Lane					$ 850			Shed	13.000051	$ 45.00									**$ 45.00**
9/3/2014	104	N John Paul Rd								Plumbing	642748-12.000336	$ 45.00									**$ 45.00**
9/4/2014	335	Greenman St					$ 5,000			Remodel	642743-3.071545	$ 45.00	$ 45.00	$ 45.00	$ 45.00						**$ 180.00**
9/5/2014	916	LaMar Dr					$ 1,500			Shed	13.000061	$ 45.00									**$ 45.00**
9/9/2014	645	Rainbow Dr								Plumbing	310416-13.00074			$ 90.75					$ 112.44		**$ 203.19**
9/11/2014	1264	E High St						$ 1,800,000		Addition	642751-3.071621	$ 1,745.00				$ 45.00					**$ 1,790.00**
9/15/2014	427	E Madison Ave								Electrical	642752-3.071620		$ 45.00								**$ 45.00**
9/16/2014	436	Woodcrest Ln								Electrical	13.000081		$ 45.00								**$ 45.00**
9/16/2014	123	E High St								Plumbing	13.000082			$ 166.42							**$ 166.42**
9/17/2014	653	Rainbow Dr								Shed	642753-13.000092	$ 45.00									**$ 45.00**
9/19/2014	1474	Putman Parkway						$ 10,000		Bsnss sign	13.000103	$ 45.00									**$ 45.00**
9/24/2014	335	Greenman St								HVAC	642760-13.000138	$ 45.00									**$ 45.00**
9/29/2014	1264	E High St								Plumbing (DFU)	642767								$ 1,199.36		**$ 1,199.36**
9/30/2014	411	Chicago St								HVAC	13.000167				$ 45.00						**$ 45.00**
9/30/2014	342	S John Paul Rd								Plumbing	642758-13.000172			$ 8.25					$ 120.69		**$ 128.94**
September Totals			**$ -**	**0**	**$ -**	**0**	**$ 28,850**	**$ 1,810,000**	**0**			**$ 2,105.00**	**$ 135.00**	**$ 310.42**	**$ 90.00**	**$ 45.00**	**$ -**	**$ -**	**$ 1,432.49**		**$ 4,117.91**
October																					
10/1/2014	373	Elm St								Electrical	642768		$ 45.00								**$ 45.00**
10/7/2014	525	College St						$ 1,000		Bsnss Sign	13.000298	$ 45.00									**$ 45.00**
10/8/2014	1210	Arthur Dr					$ 26,936			Addition	642772-12.000450	$ 45.00									**$ 45.00**
10/8/2014	311	Golden Ln					$ 3,500			Building-Roof	642771-13.000300	$ 45.00									**$ 45.00**
10/9/2014	1125	Parkview Dr								Razing	642775-13.000357	$ 45.00									**$ 45.00**
10/15/2014	47	W High St					$ 500			Building	642779	$ 45.00									**$ 45.00**
10/15/2014	213	Parkview Dr						$ 3,500		Bsnss Sign	3.071884	$ 45.00									**$ 45.00**
10/22/2014	37	Orchard Row								Electrical	17406		$ 45.00								**$ 45.00**
10/27/2014	633	Parkview Dr								Electrical	3.072034		$ 45.00								
10/30/2014	645	Rainbow Dr								HVAC	17415-3.072056				$ 45.00						**$ 45.00**
10/31/2014	390	E Madison	$ 500,000	1						New House	17414-3.072054	$ 385.96	$ 186.45	$ 228.25	$ 49.50	$ 90.00	$ 115.00	$ 95.00	$ 1,686.60		**$ 2,836.76**
October Totals			**$ 500,000**	**1**	**$ -**	**0**	**$ 30,936**	**$ 4,500**	**0**			**$ 655.96**	**$ 321.45**	**$ 228.25**	**$ 94.50**	**$ 90.00**	**$ 115.00**	**$ 95.00**	**$ 1,686.60**		**$ 3,286.76**
November																					
11/3/2014	609-61	Mary Lane						$ 30,000		Siding	13.000463	$ 45.00									**$ 45.00**
11/4/2014	40	E Sunset Dr					$ 300			Shed	3.072087	$ 45.00									**$ 45.00**
11/6/2014	383	S John Paul Rd								HVAC	17416-13.000483				$ 45.00						**$ 45.00**
11/6/2014	615	St Johns Ave								HVAC	13.000482				$ 45.00						**$ 45.00**
11/7/2014	217	Plumb St								Electrical-Garage	13.000479		$ 45.00								**$ 45.00**
11/7/2014	404	S Janesville St					$ 35,000			Remodel	13.000488	$ 45.00	$ 46.20	$ 45.00							**$ 136.20**
11/10/2014	229	Garden Ln					$ 2,500			Electrical-Kitchen	12.000555		$ 45.00								**$ 45.00**
11/10/2014	22	Rogers St								Building Permit	3072112	$ 45.00									**$ 45.00**
11/11/2014	147	Romar Dr					$ 8,274			HVAC	17424-13.000492				$ 45.00						**$ 45.00**
11/14/2014	633	Parkview Dr								HVAC	12.000572				$ 45.00						**$ 45.00**
11/20/2014	907	LaMar Dr					$ 5,000			Electrical	17427-13.000506		$ 55.00								**$ 55.00**

11/20/2014	311	Parkview Dr						$ 145,240		Remodel	17428-13.000505	$ 45.00		$ 199.42	$ 45.00						$ 289.42
November Totals			**$ -**	**0**	**0**	**0**	**$ 51,074**	**$ 175,240**	**0**			**$ 225.00**	**$ 191.20**	**$ 244.42**	**$ 225.00**	**$ -**	**$ -**	**$ -**	**$ -**		**$ 885.62**
December																					
12/3/2014	365	Sunnyside Dr								Business Sign	17429-13.000618	$ 45.00									$ 45.00
12/8/2014	316	S Janesville St					$ 13,000			Electrical-Rewire	17430-12.000674		$ 100.65								$ 100.65
12/11/2014	208	E Madison Ave					$ 11,000			Basement Remod	13.000682	$ 45.00	$ 45.00								$ 90.00
12/17/2014	338	College St								HVAC	17431-13.000727				$ 45.00						$ 45.00
12/18/2014	193	Badger Ln					$ 3,000			Basement Remod	17432-13.000728	$ 45.00	$ 45.00	$ 45.00							$ 135.00
12/19/2014	201	Sunnyside Dr						$ 2,500		Building Permit	13.00076	$ 45.00									$ 45.00
																					$ -
December Totals			**0**	**0**	**0**	**0**	**$ 27,000**	**$ 2,500**	**0**			**$ 180.00**	**$ 190.65**	**$ 45.00**	**$ 45.00**	**$ -**	**$ -**	**$ -**	**$ -**		**$ 460.65**
		SUBTOTALS FOR MONTH OF:																			
		JANUARY	**$ -**	**0**	**$ -**	**0**	**$ 6,402**	**$ -**	**0**			**$ 180.00**	**$ 90.00**	**$ 371.46**	**$ 45.00**	**$ -**	**$ -**	**$ -**	**$ -**		**$ 686.46**
		FEBRUARY	**$ -**	**0**	**$ -**	**0**	**$ 11,951**	**$ 323,000**	**2**			**$ 482.54**	**$ 45.00**	**$ 45.73**	**$ 184.50**	**$ -**	**$ -**	**$ -**	**$ -**		**$ 757.77**
		MARCH	**$ -**	**0**	**$ -**	**0**	**$ 14,700**	**$ 10,000**	**0**			**$ 135.00**	**$ 45.00**	**$ 257.88**	**$ 270.00**	**$ -**	**$ -**	**$ -**	**$ -**		**$ 707.88**
		APRIL	**$ -**	**0**	**$ -**	**0**	**$ 61,675**	**$ 1,900**	**0**			**$ 495.00**	**$ 90.00**	**$ 90.00**	**$ 90.00**	**$ -**	**$ -**	**$ -**	**$ -**		**$ 765.00**
		MAY	**$ -**	**0**	**$ -**	**0**	**$ 27,600**	**$ 785**	**0**			**$ 225.00**	**$ 90.00**	**$ 135.00**	**$ 45.00**	**$ -**	**$ -**	**$ -**	**$ -**		**$ 450.00**
		JUNE	**$ -**	**0**	**$ -**	**0**	**$ 81,770**	**$ 20,000**	**0**			**$ 828.80**	**$ 135.00**	**$ 370.60**	**$ 360.00**	**$ -**	**$ -**	**$ -**	**$ 224.48**		**$ 1,918.88**
		JULY	**$ -**	**0**	**$ -**	**0**	**$ 48,500**	**$ 36,500**	**0**			**$ 225.00**	**$ 180.00**	**$ 224.25**	**$ 99.00**	**$ -**	**$ -**	**$ -**	**$ 1,086.92**		**$ 1,815.17**
		AUGUST	**$ -**	**0**	**$ -**	**0**	**$ 88,450**	**$ 7,125,000**	**0**			**$ 5,960.00**	**$ 174.70**	**$ 489.49**	**$ 336.00**	**$ 90.00**	**$ 230.00**	**$ 285.00**	**$ 4,013.12**		**$ 11,578.31**
		SEPTEMBER	**$ -**	**0**	**$ -**	**0**	**$ 28,850**	**$ 1,810,000**	**0**			**$ 2,105.00**	**$ 135.00**	**$ 310.42**	**$ 90.00**	**$ 45.00**	**$ -**	**$ -**	**$ 1,432.49**		**$ 4,117.91**
		OCTOBER	**$ 500,000**	**1**	**$ -**	**0**	**$ 30,936**	**$ 4,500**	**1**			**$ 655.96**	**$ 321.45**	**$ 228.25**	**$ 94.50**	**$ 90.00**	**$ 115.00**	**$ 95.00**	**$ 1,686.60**		**$ 3,286.76**
		NOVEMBER	**$ -**	**0**	**$ -**	**0**	**$ 51,074**	**$ 175,240**	**0**			**$ 225.00**	**$ 191.20**	**$ 244.42**	**$ 225.00**	**$ -**	**$ -**	**$ -**	**$ -**		**$ 885.62**
		DECEMBER	**$ -**	**0**	**$ -**	**0**	**$ 27,000**	**$ 2,500**	**0**			**$ 180.00**	**$ 190.65**	**$ 45.00**	**$ 45.00**	**$ -**	**$ -**	**$ -**	**$ -**		**$ 460.65**
		Y-T-D TOTALS	**$ 500,000**	**1**	**$ -**	**0**	**$ 478,908**	**$ 9,509,425**	**3**			**$ 11,697.30**	**$ 1,688.00**	**$ 2,812.50**	**$ 1,884.00**	**$ 225.0**	**$ 345.00**	**$ 380.00**	**$ 8,443.61**		**$ 27,430.41**

2015 Building Permit Issued -City of Milton

Date	#	Address	Single Family Valuation (New)	# of Unt	Mulit Family Valuation (New)	# of Unt	Residential Remodel Valuation	Commercial/ Industrial Public Auth Valuation	# of Unt	Remodel Description	Rec. # Acct. #	Bldg. Permit Fee	Elec. Permit Fee	Plmb. Permit Fee	HVAC Permit Fee	Occ/Drive Permit Fee	Remote Meter	Meter Horn	Sewer Connectn.	Total Permit Fees
January																				
1/8/2015	117	Romar Drive								Plumbing Permit	17436			$ 203.90						**$ 203.90**
1/8/2015	254	E Sunset Drive								Plumbing Permit	17434			$ 203.90						**$ 203.90**
1/8/2015	408	Vernal Avenue								HVAC Permit	17435C				$ 45.00					**$ 45.00**
1/8/2015	23	W Evergreen Lane								HVAC Permit	17435A				$ 45.00					**$ 45.00**
1/8/2015	316	E High St								HVAC Permit	17435B				$ 45.00					**$ 45.00**
1/12/2015	727	St Johns Avenue								Electrical	13000819		$ 106.15							**$ 106.15**
1/12/2015	727	St Johns Avenue					$ 75,000			Building	13000819		$ 45.00							**$ 45.00**
1/19/2015	406	Hilltop Drive					$ 2,000			Electrical	13000856		$ 45.00							**$ 45.00**
1/16/2015	727	St Johns Avenue								Plumbing Permit	17438-3072595			$ 45.00						**$ 45.00**
1/21/2015	220	Foxglove Lane					$ 2,000			HVAC Permit	17439-3072634				$ 45.00					**$ 45.00**
1/22/2015		Hwy 26-LaMar Sign						$ 28,000		Business Sign	17440	$ 100.00								**$ 100.00**
1/30/2015	231	Front Street						$ 650		Business Sign	13000964	$ 45.00								**$ 45.00**
January Totals			**$ -**	**$ -**	**$ -**	**##**	**$ 79,000**	**$ 28,650**	**$ -**		**$ 52,055,768**	**$ 145**	**$ 196**	**$ 453**	**$ 180**	**$ -**	**$ -**	**$ -**	**$ -**	**$ 974**
February																				
2/2/2015	167	N Janesville St Apt 7					$ 2,457			HVAC Permit	17442				$ 45.00					**$ 45.00**
2/3/2015	1126	Sue Lane								Building Permit	17444-3072982	$ 45.00								**$ 45.00**
2/5/2015	1157	Gateway Dr								Driveway Permit	17445-3072981	$ 45.00								**$ 45.00**
2/9/2015	1210	W Madison Ave					$ 5,000			Basement Remodel	17443-307288	$ 45.00	$ 45.00	$ 45.00					$ 325.32	**$ 460.32**
2/10/2015	1210	Arthur Dr								Electrical	13001041		$ 45.00							**$ 45.00**
2/23/2015	282	Northside Dr					$ 8,472			HVAC Permit	1300121				$ 45.00					**$ 45.00**
February Totals			**$ -**	**0**	**0**	**0**	**$ 15,929**	**$ -**	**0**			**$ 135.00**	**$ 90.00**	**$ 45.00**	**$ 90.00**	**$ -**	**$ -**	**$ -**	**$ 325.32**	**$ 685.32**
March																				
3/9/2015	831	Arthur Dr						$ 1,000		Business Sign	1200974	$ 45.00								**$ 45.00**
3/10/2015	318	Chicago St								Electrical	17455-13001243		$ 45.00							**$ 45.00**
3/12/2015	388	E Sunset Dr					$ 3,500			Basement Remodel	17453-1307146	$ 45.00	$ 45.00		$ 45.00					**$ 135.00**
3/14/2015	622	Rogers St					$ 1,400			Electrical Permit	13001425		$ 45.00							**$ 45.00**
3/17/2015	414	College St								HVAC	17456-3073183				$ 45.00					**$ 45.00**
3/17/2015	1261	Storrs Lake Rd								Plumbing	13001274			$ 45.00						**$ 45.00**
3/20/2015	535	Parkview Dr					$ 30,000			Razing and Garage	130013	$ 45.00								**$ 45.00**
3/24/2015	165	W Madison Ave					$ 4,883			HVAC	17460-12001059				$ 45.00					**$ 45.00**
3/25/2015	153	E Sunset Dr					$ 3,000			Driveway Permit	17461-12001061					$ 45.00				**$ 45.00**
3/26/2015	414	Sandalwood Ct	$ 185,000	1						New House	17462-13001401	$ 234.18	$ 108.90	$ 350.25	$ 49.50	$ 90.00			$ 862.04	**$ 1,694.87**
3/31/2015	911	W Madison Ave								HVAC					$ 45.00					**$ 45.00**
March Totals			**$ 185,000**	**1**	**$ -**	**##**	**$ 42,783**	**$ 1,000**	**0**			**$ 369.18**	**$ 243.90**	**$ 395.25**	**$ 229.50**	**$ 135.00**	**$ -**	**$ -**	**$ 862.04**	**$ 2,234.87**
April																				
4/1/2015	216	N Janesville St					$ 2,000			Building Permit	3073337	$ 45.00	$ 45.00							**$ 90.00**
4/10/2015	316	S Janesville St					$ 10,000			Garage Raze and Build	3073495	$ 45.00	$ 45.00							**$ 90.00**
4/14/2015	117	Romar Dr					$ 1,500			Electrical Permit	17470-17470		$ 45.00							**$ 45.00**
4/15/2015	939	Storrs Lake Rd						$ 1,300		Building Permit	17471-12001180	$ 45.00								**$ 45.00**
4/16/2015	7	Parkview Dr								Plumbing Permit	17473-3073574			$ 45.00						**$ 45.00**
4/17/2015	196	E Sunset Dr					$ 27,000			Basement Remodel	13001431	$ 45.00		$ 45.00						**$ 90.00**
4/17/2015	715	Parkview Dr					$ 45,000			Addition	17472-3073575	$ 45.00								**$ 45.00**
4/20/2015	701	S Janesville St						$ 2,000		Building Permit	17474-13001433	$ 45.00								**$ 45.00**
4/20/2015	519	Rogers St					$ 400			Building Permit	13001437	$ 45.00								**$ 45.00**
4/20/2015	17	Front St					$ 1,000			Electrical Permit	17476-12001191		$ 45.00							**$ 45.00**
4/21/2015	29	W Maple Ln					$ 1,500			Building Permit	13001435	$ 45.00								**$ 45.00**
4/21/2015	1014	Brown Dr					$ 800			Building Permit	13001434	$ 45.00								**$ 45.00**
4/21/2015	508	Campus						$ -		Business Sign Permit	17476	$ 45.00								**$ 45.00**
4/21/2015	1451	Arthur Dr						$ 28,000		Business Sign Permit	17440-12001192	$ 45.00								**$ 45.00**
4/24/2015	847	Towerhill Dr					$ 3,000			Pool Permit	3073665	$ 45.00								**$ 45.00**
4/28/2015	366	E Sunset Dr					$ 2,000			Deck Permit	17477-13001439	$ 45.00								**$ 45.00**
7/29/2015	385	E Sunset Dr					$ 3,000			Shed Permit	1.74781E+12	$ 45.00								**$ 45.00**
4/30/2015	183	Green Hill Circle					$ 2,000			Shed Permit	12001214	$ 45.00								**$ 45.00**
4/30/2015	36	Hilltop Dr					$ 1,200			Shed permit	17479-13001455	$ 45.00								**$ 45.00**
April Totals			**$ -**	**0**	**$ -**	**0**	**$ 100,400**	**$ 31,300**	**$ -**			**$ 720.00**	**$ 180.00**	**$ 90.00**	**$ -**	**$ -**	**$ -**	**$ -**	**$ -**	**$ 990.00**
May																				
5/1/2015	183	Green Hill Circle					$ 2,000			Building Permit-Shed	12001214	$ 45.00								**$ 45.00**
5/7/2015	654	Rivendell Dr					$ 700			Building Permit-Deck	17481-12001246	$ 45.00								**$ 45.00**
5/7/2015	42	W St Mary St					$ 4,715			HVAC- Furnace and Air Con	17480-12001245				$ 45.00					**$ 45.00**
5/12/2015	1162	E High St								HVAC	13001466B				$ 45.00					**$ 45.00**
5/12/2015	661	Skyview Dr								HVAC	13001466A				$ 45.00					**$ 45.00**

5/14/2015	701	S Janesville St						$ 64,000		Building Permit	17484-3073882	$ 45.00		$ 45.00							**$ 90.00**
5/18/2015	396	E Sunset Dt					$ 4,500			Deck Permit	17485-13001472	$ 45.00									**$ 45.00**
5/19/2015	1119	Arthur Dr					$ 10,000			Deck Permit	17486-13001482	$ 45.00									**$ 45.00**
5/19/2015	229	Parkview Dr						$ 1,000		Sign Permit	13001481	$ 45.00									**$ 45.00**
5/20/2015	363	Northside Dr					$ 350			Building Permit	17487-12001278	$ 45.00									**$ 45.00**
5/20/2015	32	Wallace					$ 500			Electrical Permit	17488-12001279		$ 45.00								**$ 45.00**
5/20/2015	302	S Janesville St						$ 28,000		Building Permit Deck	3073965	$ 45.00									**$ 45.00**
5/27/2015	636	Skyview Dr					$ 6,110			Building Permit-Egress Window	17489-13001488	$ 45.00									**$ 45.00**
5/27/2015	216	E Madison Ave					$ 7,000			Building and Electrical Permit	17491-12001295	$ 45.00	$ 45.00								**$ 90.00**
5/27/2015	1214	Woodland								Building Permit-Egress Window	17492-3074028	$ 45.00									**$ 45.00**
5/27/2015	404	S Janesville St								HVAC Permit-Air Con	17493-3074027				$ 45.00						**$ 45.00**
5/28/2015	411	E Sunset Dt					$ 2,500			Deck Permit	17494-13001492	$ 45.00			$ 45.00						**$ 90.00**
May Totals			**$ -**	**0**	**$ -**	**##**	**$ 38,375**	**$ 93,000**	**0**			**$ 540.00**	**$ 90.00**	**$ 45.00**	**$ 225.00**	**$ -**	**$ -**	**$ -**	**$ -**	**$ 900.00**	
June																					
6/1/2015	414	College St					$ 700			Electric Permit	17495-3074062		$ 45.00								**$ 45.00**
6/1/2015	32	Northside Dr					$ 600			Electric Permit	17497-17497		$ 45.00								**$ 45.00**
6/3/2015	911	E High St					$ 200			Electric Permit	17498-3074082		$ 45.00								**$ 45.00**
6/4/2015	193	Romar Dr					$ 7,775			Deck Permit	17500-12001347		$ 45.00								**$ 45.00**
6/4/2015	26	N Clear Lake Rd					$ 18,000			Building Permit-Foundation Repair	13001526		$ 45.00								**$ 45.00**
6/4/2015	414	College St								Plumbing Permit-Water Heater	17499-12001348			$ 45.00							**$ 45.00**
6/8/2015	614	E High St					$ 1,800			Electrical Permit-Service	817301-13001575		$ 45.00								**$ 45.00**
6/10/2015	220	S Janesville St						$ 2,000		Building Permit-Deck and Porch	817302-3074218		$ 45.00								**$ 45.00**
6/11/2015	388	E Sunset Dr								Plumbing Permit	817303-3074219			$ 45.00							**$ 45.00**
6/11/2015	39	E Evergreen					$ 5,000			Deck Permti	817304-13001581	$ 45.00									**$ 45.00**
6/15/2015	911	E High St								HVAC Permit-Air Con	817305-3074229				$ 45.00						**$ 45.00**
6/15/2015	521	Vernal Ave					$ 2,000			Remodel Permits	817307-3074261	$ 45.00	$ 45.00	$ 24.75					$ 262.36	**$ 377.11**
6/18/2015	41	E Maple Lane					$ 6,385			Building/Plumbing Permits Baseme	817306-3074288			$ 24.75					$ 262.36	**$ 287.11**
6/24/2015	709	S Janesville St						$ 1,980		Business Sign	817311-12001440	$ 45.00									**$ 45.00**
6/24/2015	399	E Sunset Dr					$ 1,300			Deck Permit	817310-12001438	$ 45.00									**$ 45.00**
6/24/2015	1223	Storrs Lake Rd						$ 3,000		Building Permti	817313-13001633	$ 45.00									**$ 45.00**
6/26/2015	725	Hudson St					$ 800			Electrical Permit	3074323		$ 45.00								**$ 45.00**
6/26/2015	261	E High St					$ 1,260			Electrical Permit	13001634		$ 45.00								**$ 45.00**
6/30/2015	423	Woodcrest Ln					$ 10,000			Buildign Pernit-Garage and Shed	13001649	$ 45.00									**$ 45.00**
6/30/2015	133	E St Mary St					$ 150			Pool Permit	12001474	$ 45.00									**$ 45.00**
7/15/2015	741	Red Hawk Dr					$ 900			Shed Permit	817316-12001553	$ 45.00									**$ 45.00**
7/20/2015	147, 147	E Madison Ave					$ 3,000			Electric Permit-Service	918318A-12001623		$ 66.00								**$ 66.00**
7/20/2015	333	College St					$ 1,500			Electric Permit-Service	918318B-12001623		$ 45.00								**$ 45.00**
7/22/2015	29	W Maple Ln					$ 600			Pool Permit	817319-3074388	$ 45.00									**$ 45.00**
7/22/2015	1210	W Madison Ave					$ 20,000			Building/Plumbing Permit-Garage	817320-3074381	$ 90.00		$ 33.00					$ 412.28	**$ 535.28**
June Totals			**$ -**	**$ -**	**$ -**	**##**	**$ 81,970**	**$ 6,980**	**$ -**			**$ 495.00**	**$ 561.00**	**$ 172.50**	**$ 45.00**	**$ -**	**$ -**	**$ -**	**$ 937.00**	**$ 2,210.50**	
July																					
7/2/2015	911	E High St					$ 100			Pool Permit	817314-3074347	$ 45.00									**$ 45.00**
7/8/2015	114	W High St						$ 35,000		Sign Permit-Message Sign	817315-12001515	$ 45.00									**$ 45.00**
7/15/2015	741	Red Hawk Dr					$ 900			Shed Permit	817316-12001553	$ 45.00									**$ 45.00**
7/24/2015	1157	Gateway Dr						$ 2,000,000	1	Building Permit Kwik Trip	12001649	$ 1,035.13	$ -	$ 702.25	$ 99.00				$ 5,547.04	**$ 7,383.42**
7/28/2015	114	W High St						$ 15,000		Sign Permit	12001669	$ 45.00									**$ 45.00**
7/28/2015	7904	N John Paul Rd								Electrical Permit	13001774		$ 45.00								**$ 45.00**
7/29/2015	1157	Gateway Dr						$ 113,815		Sign Permit-Kwik Trip	817321-13001789	$ 45.00									**$ 45.00**
July Totals			**$ -**	**$ -**	**$ -**	**##**	**$ 1,000**	**$ 2,163,815**	**$ 1**			**$ 1,260.13**	**$ 45.00**	**$ 702.25**	**$ 99.00**	**$ -**	**$ -**	**$ -**	**$ 5,547.04**	**$ 7,653.42**	
August																					
8/3/2015	420	Rogers					$ 300			Electrical Permit-Service	817322-12001711		$ 45.00								**$ 45.00**
8/5/2015	208	E Madison Ave								Plumbing Permit-Water Softener	817308A-13001835			$ 45.00							**$ 45.00**
8/5/2015	220	Foxglove								Plumbing Permit-Water Softener	817308B-13001835			$ 45.00							**$ 45.00**
8/5/2015	1223	Storrs Lake Rd								Plumbing Permit-Floor Drains, Sink	817323-13001837			$ 33.00					$ 449.76	**$ 482.76**
8/5/2015	30	N John Paul					$ 2,000			Building Permit-Bathroom	817324-13001836	$ 45.00	$ 45.00	$ 24.75					$ 262.36	**$ 377.11**
8/7/2015	138	Buten St					$ 4,000			Building Permit-Shed	13001849	$ 45.00									**$ 45.00**
8/10/2015	392	W Madison Ave								Building Permit-Razing	817325-13.001900	$ 45.00									**$ 45.00**
8/13/2015	335	Dairyland Dr					$ 3,000			Sign Permti	817328-3074422	$ 45.00									**$ 45.00**
8/20/2015	1153	Arthur Dr					$ 1,000			Building Permit-Shed	817330-3074451	$ 45.00									**$ 45.00**
8/17/2015	410	E Sunset Dr					$ 2,200			Building Permit-Deck	817329-3074450	$ 45.00									**$ 45.00**
8/4/2015	1264	E High St						$ 78,000		Building Permit-NEX Addition	817331-12001940	$ 60.00									**$ 60.00**
8/20/2015	1153	Arthur Dr					$ 1,000			Building Permti-Shed	817330-3074451	$ 45.00									**$ 45.00**
8/28/2015	161	E Madison Ave					$ 2,000			Building Permti-Kitchen/Bedroom F	817332-12001992	$ 45.00	$ 45.00	$ 45.00							**$ 135.00**
August Totals			**$ -**	**$ -**	**$ -**	**##**	**$ 15,500**	**$ 78,000**	**$ -**			**$ 420.00**	**$ 135.00**	**$ 192.75**	**$ -**	**$ -**	**$ -**	**$ -**	**$ 712.12**	**$ 1,459.87**	
September																					
9/3/2015	412	S Janesville St					$ 1,000			Electrical Permit-Service	817333-3074509		$ 45.00								**$ 45.00**
9/3/2015	927	W High St								HVAC-Furnace	817334B-13001976				$ 45.00						**$ 45.00**
9/3/2015	41	North St								HVAC-Air Con	817334A-13001976				$ 45.00						**$ 45.00**
9/3/2015	927	W High St						$ 95,000		Building Permit-Addition	817335-3074544	$ 323.63			$ 45.00						**$ 368.63**

9/4/2015	17	Hilltop Dr					$ -			Building Permit-Shed	13001977	$ 45.00									$ 45.00
9/10/2015	115	Lukas Ln					$ 3,800			Building Permti-Shed	817336-817336	$ 45.00									$ 45.00
9/11/2015	413	College St					$ 3,500			Building Permit-Deck	817338-3074564	$ 45.00									$ 45.00
9/21/2015	400	Vernal Ave					$ 6,300			HVAC-Furnace	817342-130025057				$ 45.00						$ 45.00
9/21/2015	1264	E High St						$ 6,950		HVAC-Furnance, Air Con, Fan	817341-13002056				$ 49.50						$ 49.50
9/21/2015	224	Chicago St						$ 600		Building Permit-Windows	817340-13002055	$ 45.00									$ 45.00
9/22/2015	1015	W Sunset Dr						$ 2,000		Building-Deck	817343-3074593	$ 45.00									$ 45.00
9/23/2015	310	S Janesville St						$ 13,000		Building-Garage	817344-12002061	$ 45.00									$ 45.00
9/28/2015	1264	E High St						$ 5,123,382		Building Permit-NEX Expansion	817345-13.002072	$ 10,106.76									$ 10,106.76
September Totals			**$ -**	**0**	**$ -**	**##**	**$ 14,600**	**$ 5,240,932**	**0**			**$ 10,700.39**	**$ 45.00**	**$ -**	**$ 229.50**	**$ -**	**$ -**	**$ -**	**$ -**		**$ 10,974.89**
October																					
10/5/2015	16	Windsor Ct	`				$ 2,500			Electrical Permit-Service	817347-3074645		$ 45.00								$ 45.00
10/5/2015	40	Windsor Ct	`							Electrical Permit-Service	817348-13.002099		$ 45.00								$ 45.00
10/14/2015	518	Crandall St						130		Sign Permit	817349-3074735	$ 45.00									$ 45.00
10/15/2015	700	E Madison Ave						$ 2,000		Building Permit-Garage Door	817350-3074758	$ 45.00									$ 45.00
10/19/2015	40	Windsor Ct					$ 23,000			HVAC Permit-Geothermal	817351-3.074799	$ 45.00									$ 45.00
10/20/2015	829	Neuman Ct					$ 3,569			HVAC Permit-Furnace	13.0032106				$ 45.00						$ 45.00
10/20/2015	1243	Surrey Dr					$ 12,000			Building Permit=-Siding	817352-13.002107	$ 45.00									$ 45.00
10/20/2015	22	N Janesville St					$ 3,720			HVAC Permit-Air Con	13.002107C	$ 45.00									$ 45.00
10/20/2015	510	Golden Lane					$ 2,750			HVAC Permit-Furnace	13.002107B	$ 45.00									$ 45.00
10/20/2015	111	E Sunset Dr					$ 6,185			HVAC Permit-Furnace and Air Con	13.002107A	$ 45.00									$ 45.00
10/20/2015	1243	Surrey Dr					$ 12,000			Building Permit-Siding	817352-13.002100	$ 45.00									$ 45.00
10/21/2015	1264	E High St						$ 90,000		HVAC Permit-NEX Heat and Air	817353-13.002110				$ 214.50						$ 214.50
10/22/2015	727	S Janesville St						$ 3,331		Sign Permit-Awning	817354-817354	$ 45.00									$ 45.00
10/26/2015	661	Skyview Dr					$ 650			Building Permit-Shed	917355-817355	$ 45.00									$ 45.00
10/27/2015	1261	Storrs Lake Rd						$ 500,000		Building-HVAC-Plumb-Addition	817356-3.074686	$ 4,590.00		$ 45.00	$ 198.00						$ 4,833.00
10/29/2015	17	Front St					$ 10,000			Building Permit-Addition	13.002151	$ 45.00									$ 45.00
October Totals			**$ -**	**0**	**$ -**	**0**	**$ 76,374**	**$ 595,461**	**$ -**			**$ 5,085.00**	**$ 90.00**	**$ 45.00**	**$ 457.50**	**$ -**	**$ -**	**$ -**	**$ -**		**$ 5,677.50**
November																					
11/2/2015	691	S Janesville St						$ 3,000		Sign Permit-Edward Jones	817357-13.002196	$ 45.00									$ 45.00
11/3/2015	602	Rogers								Plumbing Permit-Water Service/Me	13.002187			$ 45.00					$ 95.00		$ 140.00
11/5/2015	916	LaMar Dr								HVAC Permit-Boiler	12.001115				$ 45.00						$ 45.00
11/6/2015	56	N Janesville St								HVAC Permit-Furnace	3.074889				$ 45.00						$ 45.00
11/10/2015	702	McEwan								HVAC Permit -Furnace and Air	13.002197A				$ 45.00						$ 45.00
11/10/2015	33	W Cottonwood Ln								HVAC Permit-Furnace	13.002197B				$ 45.00						$ 45.00
11/10/2015	408	Golden Ln								HVAC Permit Furnace	13.002197C				$ 45.00						$ 45.00
11/10/2015	310	S Janesville St								Electgrical Permit-Garage	817358-12.002229		$ 45.00								$ 45.00
11/10/2015	691	S Janesville St						$ 29,000		Building Permit-Remodel	817360-12.002249	$ 45.00									$ 45.00
11/11/2015	1018	Sue Lane					$ 4,000			Building Permit-Egress Window	817362-12.002289	$ 45.00									$ 45.00
11/20/2015	817	W Sunset Dr					$ 1,925			Electrical Permit-Service	13.002213		$ 45.00								$ 45.00
11/20/2015	404	S Janesville St					$ 300			Building Permit-Garage Door move	817363-3.074997	$ 45.00									$ 45.00
																					$ -
November Totals			**$ -**	**0**	**0**	**0**	**$ 6,225**	**$ 32,000**	**0**			**$ 180.00**	**$ 90.00**	**$ 45.00**	**$ 225.00**	**$ -**	**$ -**	**$ 95.00**	**$ -**		**$ 635.00**
December																					
12/3/2015	448	E High St						$ 3,500		Sign Permits-Sign	4A and B-12.002310	$ 90.00									$ 90.00
12/3/2015	210	E St Mary St					$ 6,775			Electrical Permit-Generator	817365-3.075057		$ 45.00								$ 45.00
12/14/2015	32	E Evergreen Ln								Plumbing Permit-Water Heater	817366-3.075164			$ 45.00							$ 45.00
12/14/2015	18	N Janesville St					$ 2,200			HVAC Permit-Furnace	817367-3.075163				$ 45.00						$ 45.00
12/15/2015	1264	E High St						$ 14,000		Sign Permits-Monument Sign	817369-3.075195	$ 45.00			`						$ 45.00
12/15/2015	24	Second St					$ 1,200			Electrical Pernit-Service	817368-3.075167		$ 45.00								$ 45.00
12/21/2015	376	E Sunset Dr					$ 10,000			Basement Remodel Permits	3.075193	$ 45.00	$ 45.00	$ 45.00							$ 135.00
12/22/2015	1264	E High St								Plumbing Permit-Addition	3.075202			$ 165.00						$ 1,911.48	$ 2,076.48
12/22/2015	210	Green Hill Dr					$ 13,000			Building Permit-Siding	817370-12.002377	$ 50.60									$ 50.60
12/21/2015	1264	E High St						$ 6,600		Building Permit-Entrance Office	12.002423	$ 45.00									$ 45.00
																					$ -
																					$ -
																					$ -
																					$ -
																					$ -
																					$ -
																					$ -
December Totals			**$ -**	**$ -**	**$ -**	**##**	**$ 33,175**	**$ 24,100**	**0**			**$ 275.60**	**$ 135.00**	**$ 255.00**	**$ 45.00**	**$ -**	**$ -**	**$ -**	**$ 1,911.48**		**$ 2,622.08**
		SUBTOTALS FOR MONTH OF:																			
		JANUARY	**$ -**	**$ -**	**$ -**	**0**	**$ 79,000**	**$ 28,650**	**0**			**$ 145.00**	**$ 196.15**	**$ 452.80**	**$ 180.00**	**$ -**	**$ -**	**$ -**	**$ -**		**$ 973.95**
		FEBRUARY	**$ -**	**0**	**$ -**	**0**	**$ 15,929**	**$ -**	**0**			**$ 135.00**	**$ 90.00**	**$ 45.00**	**$ 90.00**	**$ -**	**$ -**	**$ -**	**$ 325.32**		**$ 685.32**
		MARCH	**$ 185,000**	**1**	**$ -**	**0**	**$ 42,783**	**$ 1,000**	**0**			**$ 369.18**	**$ 243.90**	**$ 395.25**	**$ 229.50**	**$ 135.00**	**$ -**	**$ -**	**$ 862.04**		**$ 2,234.87**
		APRIL	**$ -**	**0**	**$ -**	**0**	**$ 100,400**	**$ 31,300**	**0**			**$ 720.00**	**$ 180.00**	**$ 90.00**	**$ -**	**$ -**	**$ -**	**$ -**	**$ -**		**$ 990.00**
		MAY	**$ -**	**0**	**$ -**	**0**	**$ 38,375**	**$ 93,000**	**0**			**$ 540.00**	**$ 90.00**	**$ 45.00**	**$ 225.00**	**$ -**	**$ -**	**$ -**	**$ -**		**$ 900.00**
		JUNE	**$ -**	**0**	**$ -**	**0**	**$ 81,970**	**$ 6,980**	**0**			**$ 495.00**	**$ 561.00**	**$ 172.50**	**$ 45.00**	**$ -**	**$ -**	**$ -**	**$ 937.00**		**$ 2,210.50**

		JULY	$ -	0	$ -	0	$ 1,000	$ 2,163,815	1			$ 1,260.13	$ 45.00	$ 702.25	$ 99.00	$ -	$ -	$ -	$ 5,547.04	$ 7,653.42
		AUGUST	$ -	0	$ -	0	$ 15,500	$ 78,000	0			$ 420.00	$ 135.00	$ 192.75	$ -	$ -	$ -	$ -	$ 712.12	$ 1,459.87
		SEPTEMBER	$ -	0	$ -	0	$ 14,600	$ 5,240,932	0			$ 10,700.39	$ 45.00	$ -	$ 229.50	$ -	$ -	$ -	$ -	$ 10,974.89
		OCTOBER	$ -	0	$ -	0	$ 76,374	$ 595,461	0			$ 5,085.00	$ 90.00	$ 45.00	$ 457.50	$ -	$ -	$ -	$ -	$ 5,677.50
		NOVEMBER	$ -	0	$ -	0	$ 6,225	$ 32,000	0			$ 180.00	$ 90.00	$ 45.00	$ 225.00	$ -	$ -	$ 95.00	$ -	$ 635.00
		DECEMBER	$ -	0	$ -	0	$ 33,175	$ 24,100	0			$ 275.60	$ 135.00	$ 255.00	$ 45.00	$ -	$ -	$ -	$ 1,911.48	$ 2,622.08
		Y-T-D TOTALS	$ 185,000	1	$ -	0	$ 505,331	$ 8,295,238	1			$ 20,325.30	$ 1,901.05	$ 2,440.55	$ 1,825.50	$ 135.0	$ -	$ 95.00	$ 10,295.00	$ 37,017.40

CITY OF MILTON

a community since 1838

Office of the Director of Public Works

To: City of Milton Public Works Committee
From: Howard Robinson, Director of Public Works
Date: Date
cc: Mayor Anissa Welch, Common Council Members
Subject: Discussion and possible action on 2016 Sidewalk Plan

---

Discussion

Included is a map of the current location of sidewalks in the City of Milton. The sidewalks that are listed as planned had been previously listed as pedestrian areas near schools/parks, or are connecting sidewalks to close gaps.

We have $25,000 in the budget to install or repair sidewalks. Two areas that could be completed are:

1. Sidewalks on Northside Drive from the existing sidewalk to the Public Works Garage. We have received two requests from residents on Northside Dr. for the Northside sidewalk; one to do it and one not to do it.
2. Sidewalk gap on Brown Drive from Arthur Drive to Blanche Drive.

The other unplanned sidewalk on the map will be installed at some time as budget allows. I am requesting permission to obtain quotes for these two sidewalk sections. If the quotes are favorable, any remaining funds will be used for repairs to existing sidewalks in various parts of the city.

Other areas that will need sidewalk at some time are the frontage road area to City Hall and the area around S. Goodrich Park. The park area could wait until parking lot designs are final. The area in front of Well #2 will receive a sidewalk as part of the Well #2 construction. The sidewalk on the frontage road would be installed at some time when the frontage road is reconstructed and is not on any plans for the next few years.

Staff Recommendation

I am requesting permission to request bids for concrete work including the sidewalks on Northside Drive and Brown Drive with any remaining funds to be used for sidewalk repairs in various parts of the city.

Attachments

- 2016 Sidewalks Additions Map
- 2016 Sidewalk Map

CITY OF MILTON

a community since 1838

Sidewalk Gap Northside Drive

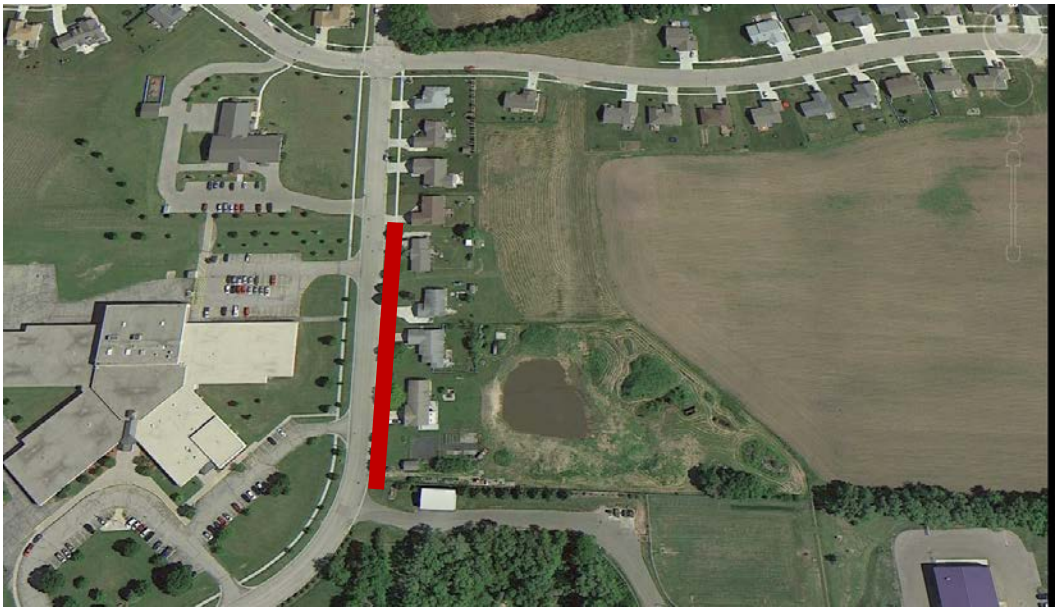

Sidewalk Gap Brown Dr.

City of Milton Map & Listing

Planned
Blacktop paths
Existing Sidewalk

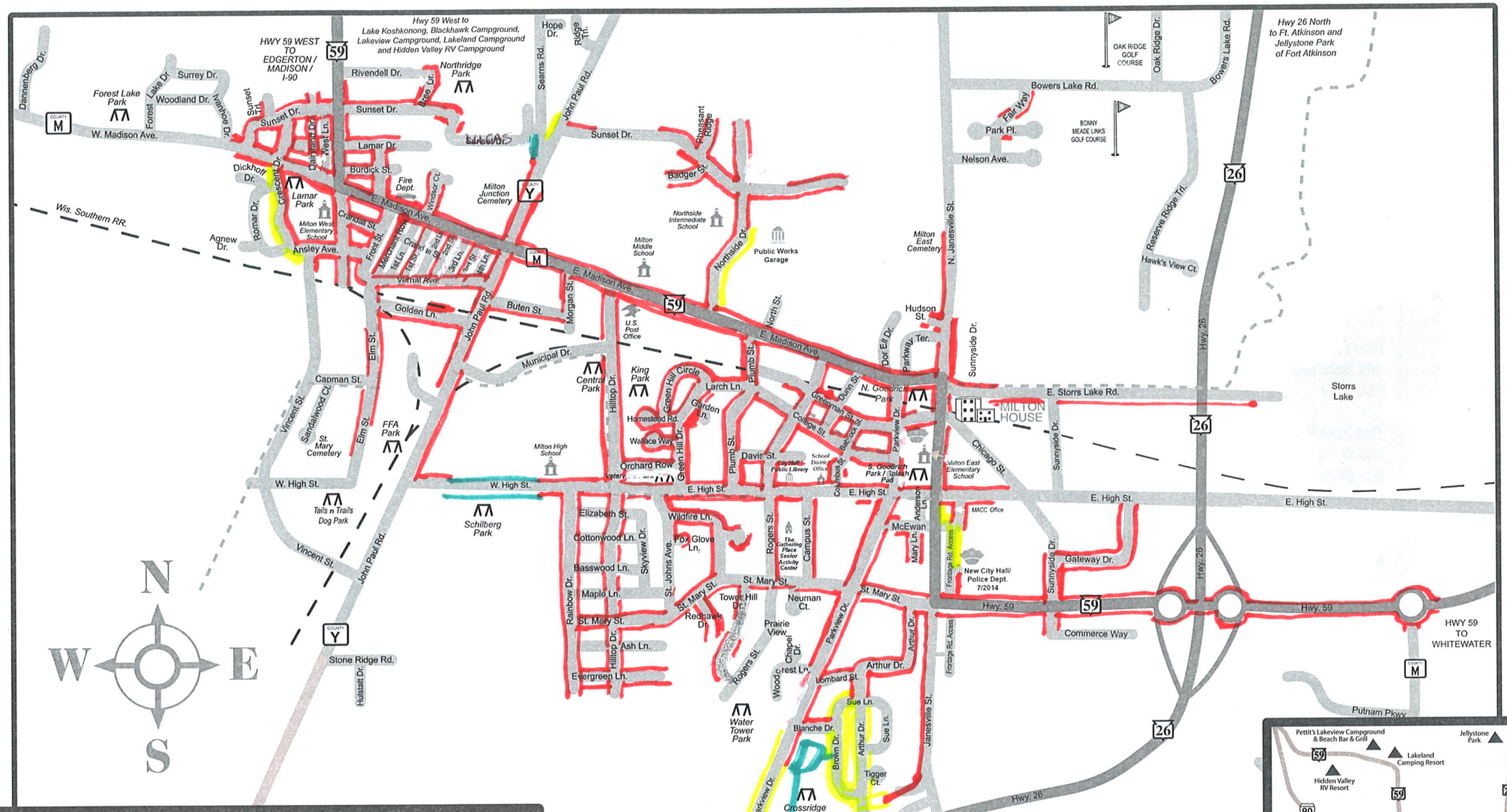

MAP DETAIL
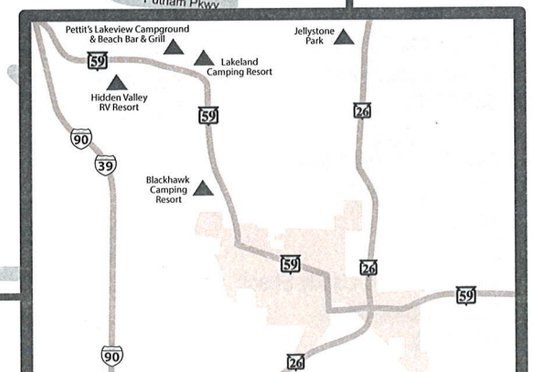
LEGEND