AGENDA
City of Milton
Public Works Committee
Tuesday, February 2, 2016 *
6:00 PM
MILTON CITY HALL
Council Chambers, 710 S. Janesville Street

* Please note that due to the winter storm predicted for Tuesday, if this meeting has to be cancelled it will be held on Wednesday, February 3, 2016 instead.

1. **Call to Order**
2. **Approval of Agenda**
3. **Approval of Minutes - Public Works Committee Minutes - December 1, 2015.**

   Documents: 12-01-2015 Public Works Committee Minutes.pdf

4. **Engineer's Report**

   Documents: Engineering Report Feb 2 2016.pdf

5. **Discussion and Possible Action Regarding the 2015 Department of Public Works Building Permit Report.**

   Documents: Memo DPW Building Permit Report.pdf, 2014 Building Permits.pdf, 2015 Building Permits.pdf

6. **Discussion and Possible Action Regarding Possible Sidewalk Additions in 2016.**

   Documents: Memo 2016 Sidewalk Improvements.pdf, 2016 Sidewalk Additions Map.pdf, 2016 SIdewalk Map.pdf

7. **General Items**
8. **Next Meeting Date - Tuesday, March 1, 2016 at 6:30 p.m.**
9. **Adjourn**

**Please note that upon reasonable notice, at least 48 hours in advance, efforts will be made to accommodate the needs to disabled individuals through appropriate aids and services. For additional information to request this service, please contact the City Clerk's Office at 868-6900, 710 S. Janesville Street, Milton, WI 53563.

Posted at Dave's Ace Hardware, Piggly Wiggly, Milton City Hall

**City of Milton**
**Public Works Committee Minutes**

12/1/2015 - Minutes

1. **Call to Order**

   Chair Ald. Nancy Lader called the December 1, 2015 meeting of the Public Works Committee to order at 6:40 p.m.

   Present: Ald. Nancy Lader, Ald. Dave Adams, and Ald. Lynda Clark.

   Also Present: DPW Director Howard Robinson, Mark Langer, Administrator Al Hulick, and City Clerk Elena Hilby.

2. **Approval of Agenda**
   Ald. Adams moved to approve the agenda. Ald. Lader seconded, and the motion carried.

3. **Approval of Minutes - Public Works Committee Minutes – November 17, 2015.**
   Ald. Adams moved to approve the minutes. Ald. Lader seconded, and the motion carried.

4. **Engineer's Report**
   Mark Langer reviewed the report.

5. **Discussion and Possible Action Regarding Leaf Collection Procedures.**
   DPW Director Robinson reviewed his report attached to the agenda packet. No action was taken on this item.

6. **General Items**

7. **Next Meeting Date – Tuesday, January 5, 2016 at 6:30 p.m.**

8. **Adjourn**
   Ald. Clark moved to adjourn the meeting at 6:51 p.m. Ald. Adams seconded, and the motion carried.

Respectfully submitted,
Elena Hilby
City Clerk

**CITY OF MILTON, WI**

Engineering Status Report

February 2 2016

- **Engineering Service Agreement** – New agreement has been provided for City staff review.

- **Merchant Row Parking Lot pavement replacement** – Estimates for different alternatives have been provided. We met with staff Tuesday to discuss additional alternatives. We will need to create a work order for this work. Design will begin promptly upon receiving direction with an anticipated bid letting in early spring and late spring to early summer construction.

- **Library water service** – Discussions are ongoing with Library designers. A schedule for construction is being discussed. This work is anticipated to be added as a change order to the 2016 Water Main construction contract.

- **Ethanol Sampling Manhole** – A work order for this work has been provided to the City for consideration. This project is a result of discussions between staff and United Ethanol.

- **Ethanol Storm Water** - Howie to review maintenance agreements and ordinance. We have obtained the DNR permit for the original construction, but it provided little substantial information.

- **Parkview Drive Resurfacing** – No change since last meeting. Waiting for completion of punchlist work and for contractor to submit appropriate documents for final pay request.

- **2016 Water Main Improvements** – Construction contracts have been completed. A preconstruction meeting has been conducted. The contractor anticipates starting construction as soon as possible if weather permits.

- **South High Pressure Zone Water Main** - Construction contracts have been completed. A preconstruction meeting has been conducted. The contractor anticipates starting construction as soon as possible if weather permits.

- **Booster Station/PRV** – The plans will be submitted to the DNR in February. The bid opening is anticipated for March 30, 2016.

- **Well 2** – Plans have been submitted to DNR. The bid opening is anticipated to be February 24, 2016, advertising on February 3rd and 10th.

- **CMOM (Capacity, Maintenance, Operation, and Management of Sanitary Sewer System)** – A kickoff meeting for this project has been held. Work is progressing. Further discussions and collection of information with Staff is scheduled.

- **WWTP UV/Disinfection** - A kickoff meeting for this project has been held. Work is progressing. Further discussions and collection of information with Staff is scheduled as well as potential product suppliers and manufacturers.

CITY OF MILTON

a community since 1838

# Office of the Director of Public Works

**To:** City of Milton Public Works Committee
**From:** Howard Robinson, Director of Public Works
**Date:** Date
**cc:** Mayor Anissa Welch, Common Council Members
**Subject:** Discussion and possible action on DPW Building Permit Report

---

**Discussion**

Included are copies of the 2014 and 2015 Building Permit Reports. This is included as an information item. Per ordinance, the committee should receive a copy each year.

**Staff Recommendation**

No action is necessary.

**Attachments**

- 2015 DPW Building Permit Report
- 2014 DPW Building Permit Report

## 2014 Building Permit Issued -City of Milton

| Date | # | Address | Single Family Valuation (New) | # of Unt | Mulit Family Valuation (New) | # of Unt | Residential Remodel Valuation | Commercial/ Industrial Public Auth Valuation | # of Unt | Remodel Description | Rec. # Acct. # | Bldg. Permit Fee | Elec. Permit Fee | Plmb. Permit Fee | HVAC Permit Fee | Occ/Drive Permit Fee | Remote Meter | Meter Horn | Sewer Connectn. | Total Permit Fees |
|---|---|---|---|---|---|---|---|---|---|---|---|---|---|---|---|---|---|---|---|---|
| **January** | | | | | | | | | | | | | | | | | | | | |
| 1/10/2014 | 635 | Rainbow Drive | | | | | | | | Plumbing | 641620-82483 | | | $ 45.00 | | | | | | **$ 45.00** |
| 1/13/2014 | 103 | Romar Drive | | | | | | | | Remod House | 641629-82505 | $ 45.00 | $ 45.00 | $ 91.46 | | | | | | **$ 181.46** |
| 1/10/2014 | 15 | Plumb Street | | | | | | | | Bsnss Sign | 641630-82478 | $ 45.00 | | | | | | | | **$ 45.00** |
| 1/10/2014 | 15 | Plumb Street | | | | | | | | Street Privlge. | 641631-82479 | $ 45.00 | | | | | | | | **$ 45.00** |
| 1/15/2014 | 216 | E. Madison Avenue | | | | | | | | Plumbing | 641632-82554 | | | $ 95.00 | | | | | | **$ 95.00** |
| 1/16/2014 | 337 | Vincent Street | | | | | | | | Plumbing | 641633-82603 | | | $ 45.00 | | | | | | **$ 45.00** |
| 1/16/2014 | 268 | Northside Drive | | | | | | | | Electrical | 641634-82602 | | $ 45.00 | | | | | | | **$ 45.00** |
| 1/17/2014 | 1269 | Woodland Drive | | | | | $ 6,402 | | | Remod House | 5197 | $ 45.00 | | | | | | | | **$ 45.00** |
| 1/22/2014 | 34 | E Ash Lane | | | | | | | | HVAC | 641635-82686 | | | | $ 45.00 | | | | | **$ 45.00** |
| 1/30/2014 | 411 | Vernal Avenue | | | | | | | | Plumbing | 641636-82810 | | | $ 95.00 | | | | | | **$ 95.00** |
| **January Totals** | | | **$ -** | **0** | **0** | **0** | **$ 6,402** | **$ -** | **0** | | | **$ 180.00** | **$ 90.00** | **$ 371.46** | **$ 45.00** | **$ -** | **$ -** | **$ -** | **$ -** | **$ 686.46** |
| **February** | | | | | | | | | | | | | | | | | | | | |
| 2/3/2014 | 268 | Northside Drive | | | | | $ 2,000 | | | Remod Garage | 641637-82870 | $ 45.00 | | | | | | | | **$ 45.00** |
| 2/3/2014 | 1250 | Chicago Street | | | | | | $ 113,000 | 1 | Manuf Addtn | 641638-82869 | $ 90.00 | | | | | | | | **$ 90.00** |
| 2/17/2014 | 26 | N. Clear Lake Avenue | | | | | $ 3,500 | | | Remod Hse | 641639-83152 | $ 45.00 | | | | | | | | **$ 45.00** |
| 2/17/2014 | 628 | Skyview Drive | | | | | | | | Electrical | 641640-83153 | | $ 45.00 | | | | | | | **$ 45.00** |
| 2/17/2014 | 337 | Vincent Street | | | | | | $ 210,000 | 1 | New Bldng | 641641-83154 | $ 257.54 | | | $ 49.50 | | | | | **$ 307.04** |
| 2/24/2014 | 715 | Parkview Drive | | | | | $ 5,451 | | | HVAC | 641642-83287 | | | | $ 45.00 | | | | | **$ 45.00** |
| 2/26/2014 | 628 | Skyview Drive | | | | | $ 1,000 | | | Remod House | 641643-83341 | $ 45.00 | | $ 45.73 | $ 45.00 | | | | | **$ 135.73** |
| 2/26/2014 | 268 | Northside Drive | | | | | | | | HVAC | 641644-83340 | | | | $ 45.00 | | | | | **$ 45.00** |
| **February Totals** | | | **$ -** | **0** | **$ -** | **0** | **$ 11,951** | **$ 323,000** | **2** | | | **$ 482.54** | **$ 45.00** | **$ 45.73** | **$ 184.50** | **$ -** | **$ -** | **$ -** | **$ -** | **$ 757.77** |
| **March** | | | | | | | | | | | | | | | | | | | | |
| 3/3/2014 | 709 | S. Janesville Street | | | | | $ 2,700 | | | HVAC | 641645-83410 | | | | $ 45.00 | | | | | **$ 45.00** |
| 3/7/2014 | 855 | Tower Hill Drive | | | | | $ 12,000 | | | Finish Bsmnt | 6416146-83492 | $ 45.00 | | | | | | | | **$ 45.00** |
| 3/17/2014 | 187 | S Crescent Drive | | | | | | | | Electrical | 641648-83707 | | $ 45.00 | | | | | | | **$ 45.00** |
| 3/20/2014 | 218 | Chicago Street | | | | | | $ 10,000 | | Salt Shed | 641652-83793 | $ 45.00 | | | | | | | | **$ 45.00** |
| 3/20/2014 | 656 | E. High Street | | | | | | | | Raze Permit | 641653-83794 | $ 45.00 | | | | | | | | **$ 45.00** |
| 3/27/2014 | 508 | Vernal Avenue | | | | | | | | Plumbing | 641651-83910 | | | $ 257.88 | | | | | | **$ 257.88** |
| 3/27/2014 | 819 | Tower Hill Drive | | | | | | | | HVAC | 641654-83909 | | | | $ 45.00 | | | | | **$ 45.00** |
| 3/27/2014 | 717 | Lamar Drive | | | | | | | | HVAC | 641654-83909 | | | | $ 45.00 | | | | | **$ 45.00** |
| 3/27/2014 | 127 | N John Paul Road | | | | | | | | HVAC | 641654-83909 | | | | $ 45.00 | | | | | **$ 45.00** |
| 3/27/2014 | 644 | Rainbow Drive | | | | | | | | HVAC | 641654-83909 | | | | $ 45.00 | | | | | **$ 45.00** |
| 3/27/2014 | 120 | E Madison Avenue | | | | | | | | HVAC | 641654-83909 | | | | $ 45.00 | | | | | **$ 45.00** |
| **March Totals** | | | **$ -** | **0** | **0** | **0** | **$ 14,700** | **$ 10,000** | **0** | | | **$ 135.00** | **$ 45.00** | **$ 257.88** | **$ 270.00** | **$ -** | **$ -** | **$ -** | **$ -** | **$ 707.88** |
| **April** | | | | | | | | | | | | | | | | | | | | |
| 4/7/2014 | 654 | Skyview Drive | | | | | $ 500 | | | Move int walls | 641658-84203 | $ 45.00 | | | | | | | | **$ 45.00** |
| 4/7/2014 | 411 | W. High Street | | | | | | $ 400 | | Bsnss Sign | 641661-84202 | $ 45.00 | | | | | | | | **$ 45.00** |
| 4/7/2014 | 823 | Ansley Ave | | | | | $ 900 | | | Shed | 641662-84201 | $ 45.00 | | | | | | | | **$ 45.00** |
| 4/11/2014 | 389 | Northside Drive | | | | | $ 1,500 | | | Deck | 641665-84343 | $ 45.00 | $ 45.00 | | | | | | | **$ 90.00** |
| 4/11/2014 | 34 | W St Mary Street | | | | | $ 40,000 | | | Pool | 641666-84342 | $ 45.00 | | | | | | | | **$ 45.00** |
| 4/14/2014 | 701 | E High Street | | | | | $ 400 | | | Bsnss Sign | 641664-84360 | $ 45.00 | | | | | | | | **$ 45.00** |
| 4/15/2014 | 650 | College Street | | | | | | $ 1,500 | | Rebuild Stairs | 641667-84385 | $ 45.00 | | | | | | | | **$ 45.00** |
| 4/22/2014 | 725 | Rainbow Drive | | | | | | | | HVAC | 641669-84464 | | | | $ 45.00 | | | | | **$ 45.00** |
| 4/28/2014 | 605 | College Street | | | | | $ 1,500 | | | Deck | 641670-641670 | $ 45.00 | | | | | | | | **$ 45.00** |
| 4/28/2014 | 22 | E Cottonwood Lane | | | | | $ 800 | | | Shed | 641673-84554 | $ 45.00 | | | | | | | | **$ 45.00** |
| 4/29/2014 | 329 | S John Paul Road | | | | | $ 75 | | | Bsnss Sign | 641674-84578 | $ 45.00 | | | | | | | | **$ 45.00** |
| 4/29/2014 | 342 | S John Paul Road | | | | | $ 16,000 | | | Move int walls | 641675-84577 | $ 45.00 | | | | | | | | **$ 45.00** |
| 4/29/2014 | 31 | W St Mary Street | | | | | | | | HVAC | 641676-84576 | | | | $ 45.00 | | | | | **$ 45.00** |
| 4/30/2014 | 238 | E. High Street | | | | | | | | Electrical | 641677-84588 | | $ 45.00 | | | | | | | **$ 45.00** |
| 4/30/2014 | 943 | Rainbow Drive | | | | | | | | Plumbing | 641678-84589 | | | $ 45.00 | | | | | | **$ 45.00** |
| 4/30/2014 | 512-51 | Greenman | | | | | | | | Plumbing | 641679-84701 | | | $ 45.00 | | | | | | **$ 45.00** |

| | | | | | | | | | | | | | | | | | | | | | |
|---|---|---|---|---|---|---|---|---|---|---|---|---|---|---|---|---|---|---|---|---|---|
| **April Totals** | | | **$ -** | **0** | **$ -** | **0** | **$ 61,675** | **$ 1,900** | **0** | | | **$ 495.00** | **$ 90.00** | **$ 90.00** | **$ 90.00** | **$ -** | **$ -** | **$ -** | **$ -** | **$ 765.00** |
| **May** | | | | | | | | | | | | | | | | | | | | | |
| 5/7/2014 | 641 | E St Mary Street | | | | | | | | Plumbing | 641681-84702 | | | $ 45.00 | | | | | | **$ 45.00** |
| 5/7/2014 | 1124 | Arthur Dr | | | | | $ 2,200 | | | Deck | 641682-84710 | $ 45.00 | | | | | | | | **$ 45.00** |
| 5/8/2014 | 520 | Greenman St | | | | | | | | Plumbing | 641685-84726 | | | $ 45.00 | | | | | | **$ 45.00** |
| 5/8/2014 | 246 | Northside Dr | | | | | $ 20,000 | | | Room Addtn | 641686-84727 | $ 45.00 | $ 45.00 | | | | | | | **$ 90.00** |
| 5/9/2014 | 1023 | W Madison Ave | | | | | $ 3,900 | | | Egress Window | 641683-84712 | $ 45.00 | | | | | | | | **$ 45.00** |
| 5/19/2014 | 1023 | W Madison Ave | | | | | | | | Electrical | 641688-84904 | | $ 45.00 | | | | | | | **$ 45.00** |
| 5/20/2014 | 742 | Capman St | | | | | $ 1,500 | | | Shed | 84943 | $ 45.00 | | | | | | | | **$ 45.00** |
| 5/22/2014 | 742 | E Madison Ave | | | | | | $ 785 | | Bsnss Sign | 641689-84976 | $ 45.00 | | | | | | | | **$ 45.00** |
| 5/22/2014 | 855 | Tower Hill Drive | | | | | | | | Plumbing | 641690-84977 | | | $ 45.00 | | | | | | **$ 45.00** |
| 5/29/2014 | 1250 | Chicago St | | | | | | | | HVAC | 641696-85046 | | | | $ 45.00 | | | | | |
| **May Totals** | | | **$ -** | **0** | **0** | **0** | **$ 27,600** | **$ 785** | **0** | | | **$ 225.00** | **$ 90.00** | **$ 135.00** | **$ 45.00** | **$ -** | **$ -** | **$ -** | **$ -** | **$ 450.00** |
| **June** | | | | | | | | | | | | | | | | | | | | | |
| 6/2/2014 | 328 | Davis Street | | | | | $ 2,000 | | | Deck | 641697-85090 | $ 45.00 | | | | | | | | **$ 45.00** |
| 6/2/2014 | 1272 | Woodland Drive | | | | | $ 12,000 | | | Vinyl Siding | 641698-85092 | $ 45.00 | | | | | | | | **$ 45.00** |
| 6/2/2014 | 525 | College Street | | | | | | | | Bsnss sign | 641699-85089 | $ 45.00 | | | | | | | | **$ 45.00** |
| 6/2/2014 | 1264 | E High Street | | | | | | | | Plumbing | 641700-85088 | | | $ 66.00 | | | | | | **$ 66.00** |
| 6/2/2014 | 365 | Sunnyside Drive | | | | | | | | HVAC | 642701-85091 | | | | $ 45.00 | | | | | **$ 45.00** |
| 6/4/2014 | 1053 | W Sunset Drive | | | | | $ 1,200 | | | Shed | 642702-85133 | $ 45.00 | | | | | | | | **$ 45.00** |
| 6/4/2014 | 118 | Dairyland Drive | | | | | $ 6,100 | | | Deck/Garage | 642703-85137 | $ 45.00 | $ 45.00 | | | | | | | **$ 90.00** |
| 6/4/2014 | 337 | Vincent Street | | | | | | | | Plumbing | 642704-85138 | | | $ 218.25 | | | | | | **$ 218.25** |
| 6/5/2014 | 926 | E High Street | | | | | $ 3,200 | | | Door/Remod | 642706-85149 | $ 45.00 | | | | | | | | **$ 45.00** |
| 6/5/2014 | 305 | W Madison Avenue | | | | | $ 5,000 | | | Front Porch | 642707-85150 | $ 45.00 | | | | | | | | **$ 45.00** |
| 6/6/2014 | 24 | Homestead Road | | | | | $ 70 | | | Pool | 85162 | $ 45.00 | | | | | | | | **$ 45.00** |
| 6/6/2014 | 14 | S John Paul Road | | | | | $ 800 | | | Pool | 85176 | $ 45.00 | | | | | | | | **$ 45.00** |
| 6/11/2014 | 873 | Rogers | | | | | $ 100 | | | Pool | 642708-85262 | $ 45.00 | | | | | | | | **$ 45.00** |
| 6/12/2014 | 201 | Parkview Drive | | | | | | $ 20,000 | | Façade Improve | 642709-85279 | $ 63.80 | | | | | | | | **$ 63.80** |
| 6/12/2014 | 1229 | Surrey Drive | | | | | $ 1,500 | | | Deck | 642710-85278 | $ 45.00 | | | | | | | | **$ 45.00** |
| 6/17/2014 | 363 | Northside Drive | | | | | $ 2,000 | | | Deck | 642711-85353 | $ 45.00 | | | | | | | | **$ 45.00** |
| 6/20/2014 | 1119 | Arthur Dr | | | | | $ 6,000 | | | Garage | 642712-85407 | $ 45.00 | | | | | | | | **$ 45.00** |
| 6/23/2014 | 410 | W Madison Avenue | | | | | | | | Electric | 642714-85406 | | $ 45.00 | | | | | | | **$ 45.00** |
| 6/23/2014 | 204 | N Janesville St | | | | | | | | Pool | 642713-85405 | $ 45.00 | | | | | | | | **$ 45.00** |
| 6/24/2014 | 435 | Elm Street | | | | | | | | HVAC | 642715-85418 | | | | $ 45.00 | | | | | **$ 45.00** |
| 6/24/2014 | 25 | Division Street | | | | | | | | HVAC | 642715-85418 | | | | $ 45.00 | | | | | **$ 45.00** |
| 6/24/2014 | 336 | Rogers | | | | | | | | HVAC | 642715-85418 | | | | $ 45.00 | | | | | **$ 45.00** |
| 6/25/2014 | 16 | W Elizabeth Street | | | | | | | | Plumbing | 642716-85434 | | | $ 45.00 | | | | | | **$ 45.00** |
| 6/27/2014 | 332 | E. Madison Avenue | | | | | $ 500 | | | Deck | 642717-85459 | $ 45.00 | | | | | | | | **$ 45.00** |
| 6/30/2014 | 723 | Burdick Street | | | | | | | | HVAC | 642720-85487 | | | | $ 45.00 | | | | | **$ 45.00** |
| 6/30/2014 | 17 | Hilltop Drive | | | | | | | | HVAC | 642720-85487 | | | | $ 45.00 | | | | | **$ 45.00** |
| 6/30/2014 | 282 | Northside Drive | | | | | $ 40,000 | | | Remod Bsmnt | 642722-85484 | $ 45.00 | $ 45.00 | $ 41.35 | | | | | $ 224.48 | **$ 355.83** |
| 6/30/2014 | 915 | Hilltop Drive | | | | | | | | HVAC | 642719-85488 | | | | $ 45.00 | | | | | **$ 45.00** |
| 6/30/2014 | 113 | N Janesville St | | | | | | | | HVAC | 642718-85486 | | | | $ 45.00 | | | | | **$ 45.00** |
| 6/30/2014 | 623 | Hilltop Drive | | | | | $ 1,300 | | | Deck | 642721*-85485 | $ 45.00 | | | | | | | | **$ 45.00** |
| **June Totals** | | | **$ -** | **0** | **$ -** | **0** | **$ 81,770** | **$ 20,000** | **0** | | | **$ 828.80** | **$ 135.00** | **$ 370.60** | **$ 360.00** | **$ -** | **$ -** | **$ -** | **$ 224.48** | **$ 1,918.88** |
| **July** | | | | | | | | | | | | | | | | | | | | | |
| 7/8/2014 | 388 | Northside Drive | | | | | $ 4,000 | | | Deck | 642724 | $ 45.00 | | | | | | | | **$ 45.00** |
| 7/8/2014 | 113 | N Janesville Street | | | | | | | | Electrical | 642723 | | $ 45.00 | | | | | | | **$ 45.00** |
| 7/21/2014 | 439 | E Madison Ave | | | | | $ 1,500 | | | Roof and Porch | 71172-642725 | $ 45.00 | | | | | | | | **$ 45.00** |
| 7/22/2014 | 424 | Crandall St | | | | | $ 38,000 | | | Kitchen Expansio | 165 | $ 45.00 | | | | | | | | **$ 45.00** |
| 7/28/2014 | 1264 | E. High Street | | | | | | $ 35,000 | | Bsnss Add | 642726-000215 | | | | $ 99.00 | | | | | **$ 99.00** |
| 7/28/2014 | 100 | Front Street | | | | | | $ 1,500 | | Electrical | 642729-000216 | | $ 45.00 | | | | | | | **$ 45.00** |
| 7/28/2014 | 916 | Parkview Dr | | | | | $ 2,500 | | | Building Permit | 206 | $ 45.00 | | | | | | | | **$ 45.00** |
| 7/28/2014 | 916 | Parkview Dr | | | | | | | | Electrical | 206 | | $ 45.00 | | | | | | | **$ 45.00** |
| 7/30/2014 | 326 | Vernal Avenue | | | | | $ 2,500 | | | Porch | 642730-71219 | $ 45.00 | | | | | | | | **$ 45.00** |
| 7/30/2014 | 475 | Elm Street | | | | | | | | Plumbing | 642732-71218 | | | $ 224.25 | | | | | $ 1,086.92 | **$ 1,311.17** |
| 7/30/2014 | 974 | E High Street | | | | | | | | Electrical | 642734-71283 | | $ 45.00 | | | | | | | **$ 45.00** |
| **July Totals** | | | **$ -** | **0** | **0** | **0** | **$ 48,500** | **$ 36,500** | **0** | | | **$ 225.00** | **$ 180.00** | **$ 224.25** | **$ 99.00** | **$ -** | **$ -** | **$ -** | **$ 1,086.92** | **$ 1,815.17** |

| | | | | | | | | | | | | | | | | | | | | | |
|---|---|---|---|---|---|---|---|---|---|---|---|---|---|---|---|---|---|---|---|---|---|
| **August** | | | | | | | | | | | | | | | | | | | | | |
| 8/5/2014 | 1250 | Chicago Street | | | | | | $ 320,000 | 1 | Building | 642735-71282 | $ 1,497.09 | | | | | | | | | **$ 1,497.09** |
| 8/12/2014 | 225 | Plumb | | | | | $ 100 | | | Shed | 642740-00318 | $ 45.00 | | | | | | | | | **$ 45.00** |
| 8/13/2014 | 855 | Tower Hill Dr | | | | | $ 1,350 | | | Electrical | 642737 | | $ 45.00 | | | | | | | | **$ 45.00** |
| 8/14/2014 | 645 | Rainbow Dr | | | | | $ 85,000 | | | Remodel | 642739 | $ 135.20 | | | | | | | | | **$ 135.20** |
| 8/18/2014 | 1400 | E High St | | | | | | $ 505,000 | 1 | Building | 71456 | $ 892.48 | $ - | $ 203.50 | $ - | $ 90.00 | $ 115.00 | $ 95.00 | $ 1,667.86 | | **$ 3,063.84** |
| 8/18/2014 | 710 | S Janesville St | | | | | | | | HVAC | 642741D-00319 | | | | $ 45.00 | | | | | | **$ 45.00** |
| 8/18/2014 | 34 | Third St | | | | | | | | HVAC | 642741C-00319 | | | | $ 45.00 | | | | | | **$ 45.00** |
| 8/18/2014 | 13 | W Ash Lane | | | | | | | | HVAC | 642741B-00319 | | | | $ 45.00 | | | | | | **$ 45.00** |
| 8/18/2014 | 1037 | Park Place | | | | | | | | HVAC | 642741A-00319 | | | | $ 45.00 | | | | | | **$ 45.00** |
| 8/18/2014 | 433 | E Madison Ave | | | | | | | | HVAC | 642742-00321 | | | | $ 45.00 | | | | | | **$ 45.00** |
| 8/20/2014 | 14 | W Cottonwood Lane | | | | | $ 2,000 | | | Electrical | 642746 | | $ 45.00 | | | | | | | | **$ 45.00** |
| 8/20/2014 | 632/63 | Lamar Drive | | | | | | | | Remod House | 642745 | $ 253.21 | $ 84.70 | $ 71.49 | $ 66.00 | | $ 115.00 | $ 190.00 | $ 527.48 | | **$ 1,307.88** |
| 8/25/2014 | 15 | Plumb St | | | | | | | | HVAC | 12.000323 | | | | $ 45.00 | | | | | | **$ 45.00** |
| 8/26/2014 | 15 | Plumb St | | | | | | $ 6,300,000 | | Phase 2 Remode | 13.000029 | $ 3,137.02 | | | | | | | | | **$ 3,137.02** |
| 8/27/2014 | 15 | Plumb St | | | | | | | | Plumbing | 642747 | | | $ 214.50 | | | | | $ 1,817.78 | | **$ 2,032.28** |
| | | | | | | | | | | | | | | | | | | | | | |
| **August Totals** | | | **$ -** | **0** | **0** | **0** | **$ 88,450** | **$ 7,125,000** | **2** | | | **$ 5,960.00** | **$ 174.70** | **$ 489.49** | **$ 336.00** | **$ 90.00** | **$ 230.00** | **$ 285.00** | **$ 4,013.12** | | **$ 11,578.31** |
| | | | | | | | | | | | | | | | | | | | | | |
| **September** | | | | | | | | | | | | | | | | | | | | | |
| 9/2/2014 | 217 | Plumb St | | | | | $ 21,500 | | | Garage | 13.000039 | $ 45.00 | | | | | | | | | **$ 45.00** |
| 9/2/2014 | 238 | Larch Lane | | | | | $ 850 | | | Shed | 13.000051 | $ 45.00 | | | | | | | | | **$ 45.00** |
| 9/3/2014 | 104 | N John Paul Rd | | | | | | | | Plumbing | 642748-12.000336 | $ 45.00 | | | | | | | | | **$ 45.00** |
| 9/4/2014 | 335 | Greenman St | | | | | $ 5,000 | | | Remodel | 642743-3.071545 | $ 45.00 | $ 45.00 | $ 45.00 | $ 45.00 | | | | | | **$ 180.00** |
| 9/5/2014 | 916 | LaMar Dr | | | | | $ 1,500 | | | Shed | 13.000061 | $ 45.00 | | | | | | | | | **$ 45.00** |
| 9/9/2014 | 645 | Rainbow Dr | | | | | | | | Plumbing | 310416-13.00074 | | | $ 90.75 | | | | | $ 112.44 | | **$ 203.19** |
| 9/11/2014 | 1264 | E High St | | | | | | $ 1,800,000 | | Addition | 642751-3.071621 | $ 1,745.00 | | | | $ 45.00 | | | | | **$ 1,790.00** |
| 9/15/2014 | 427 | E Madison Ave | | | | | | | | Electrical | 642752-3.071620 | | $ 45.00 | | | | | | | | **$ 45.00** |
| 9/16/2014 | 436 | Woodcrest Ln | | | | | | | | Electrical | 13.000081 | | $ 45.00 | | | | | | | | **$ 45.00** |
| 9/16/2014 | 123 | E High St | | | | | | | | Plumbing | 13.000082 | | | $ 166.42 | | | | | | | **$ 166.42** |
| 9/17/2014 | 653 | Rainbow Dr | | | | | | | | Shed | 642753-13.000092 | $ 45.00 | | | | | | | | | **$ 45.00** |
| 9/19/2014 | 1474 | Putman Parkway | | | | | | $ 10,000 | | Bsnss sign | 13.000103 | $ 45.00 | | | | | | | | | **$ 45.00** |
| 9/24/2014 | 335 | Greenman St | | | | | | | | HVAC | 642760-13.000138 | $ 45.00 | | | | | | | | | **$ 45.00** |
| 9/29/2014 | 1264 | E High St | | | | | | | | Plumbing (DFU) | 642767 | | | | | | | | $ 1,199.36 | | **$ 1,199.36** |
| 9/30/2014 | 411 | Chicago St | | | | | | | | HVAC | 13.000167 | | | | $ 45.00 | | | | | | **$ 45.00** |
| 9/30/2014 | 342 | S John Paul Rd | | | | | | | | Plumbing | 642758-13.000172 | | | $ 8.25 | | | | | $ 120.69 | | **$ 128.94** |
| **September Totals** | | | **$ -** | **0** | **$ -** | **0** | **$ 28,850** | **$ 1,810,000** | **0** | | | **$ 2,105.00** | **$ 135.00** | **$ 310.42** | **$ 90.00** | **$ 45.00** | **$ -** | **$ -** | **$ 1,432.49** | | **$ 4,117.91** |
| | | | | | | | | | | | | | | | | | | | | | |
| **October** | | | | | | | | | | | | | | | | | | | | | |
| 10/1/2014 | 373 | Elm St | | | | | | | | Electrical | 642768 | | $ 45.00 | | | | | | | | **$ 45.00** |
| 10/7/2014 | 525 | College St | | | | | | $ 1,000 | | Bsnss Sign | 13.000298 | $ 45.00 | | | | | | | | | **$ 45.00** |
| 10/8/2014 | 1210 | Arthur Dr | | | | | $ 26,936 | | | Addition | 642772-12.000450 | $ 45.00 | | | | | | | | | **$ 45.00** |
| 10/8/2014 | 311 | Golden Ln | | | | | $ 3,500 | | | Building-Roof | 642771-13.000300 | $ 45.00 | | | | | | | | | **$ 45.00** |
| 10/9/2014 | 1125 | Parkview Dr | | | | | | | | Razing | 642775-13.000357 | $ 45.00 | | | | | | | | | **$ 45.00** |
| 10/15/2014 | 47 | W High St | | | | | $ 500 | | | Building | 642779 | $ 45.00 | | | | | | | | | **$ 45.00** |
| 10/15/2014 | 213 | Parkview Dr | | | | | | $ 3,500 | | Bsnss Sign | 3.071884 | $ 45.00 | | | | | | | | | **$ 45.00** |
| 10/22/2014 | 37 | Orchard Row | | | | | | | | Electrical | 17406 | | $ 45.00 | | | | | | | | **$ 45.00** |
| 10/27/2014 | 633 | Parkview Dr | | | | | | | | Electrical | 3.072034 | | $ 45.00 | | | | | | | | |
| 10/30/2014 | 645 | Rainbow Dr | | | | | | | | HVAC | 17415-3.072056 | | | | $ 45.00 | | | | | | **$ 45.00** |
| 10/31/2014 | 390 | E Madison | $ 500,000 | 1 | | | | | | New House | 17414-3.072054 | $ 385.96 | $ 186.45 | $ 228.25 | $ 49.50 | $ 90.00 | $ 115.00 | $ 95.00 | $ 1,686.60 | | **$ 2,836.76** |
| **October Totals** | | | **$ 500,000** | **1** | **$ -** | **0** | **$ 30,936** | **$ 4,500** | **0** | | | **$ 655.96** | **$ 321.45** | **$ 228.25** | **$ 94.50** | **$ 90.00** | **$ 115.00** | **$ 95.00** | **$ 1,686.60** | | **$ 3,286.76** |
| | | | | | | | | | | | | | | | | | | | | | |
| **November** | | | | | | | | | | | | | | | | | | | | | |
| 11/3/2014 | 609-61 | Mary Lane | | | | | | $ 30,000 | | Siding | 13.000463 | $ 45.00 | | | | | | | | | **$ 45.00** |
| 11/4/2014 | 40 | E Sunset Dr | | | | | $ 300 | | | Shed | 3.072087 | $ 45.00 | | | | | | | | | **$ 45.00** |
| 11/6/2014 | 383 | S John Paul Rd | | | | | | | | HVAC | 17416-13.000483 | | | | $ 45.00 | | | | | | **$ 45.00** |
| 11/6/2014 | 615 | St Johns Ave | | | | | | | | HVAC | 13.000482 | | | | $ 45.00 | | | | | | **$ 45.00** |
| 11/7/2014 | 217 | Plumb St | | | | | | | | Electrical-Garage | 13.000479 | | $ 45.00 | | | | | | | | **$ 45.00** |
| 11/7/2014 | 404 | S Janesville St | | | | | $ 35,000 | | | Remodel | 13.000488 | $ 45.00 | $ 46.20 | $ 45.00 | | | | | | | **$ 136.20** |
| 11/10/2014 | 229 | Garden Ln | | | | | $ 2,500 | | | Electrical-Kitchen | 12.000555 | | $ 45.00 | | | | | | | | **$ 45.00** |
| 11/10/2014 | 22 | Rogers St | | | | | | | | Building Permit | 3072112 | $ 45.00 | | | | | | | | | **$ 45.00** |
| 11/11/2014 | 147 | Romar Dr | | | | | $ 8,274 | | | HVAC | 17424-13.000492 | | | | $ 45.00 | | | | | | **$ 45.00** |
| 11/14/2014 | 633 | Parkview Dr | | | | | | | | HVAC | 12.000572 | | | | $ 45.00 | | | | | | **$ 45.00** |
| 11/20/2014 | 907 | LaMar Dr | | | | | $ 5,000 | | | Electrical | 17427-13.000506 | | $ 55.00 | | | | | | | | **$ 55.00** |

| | | | | | | | | | | | | | | | | | | | | | |
|---|---|---|---|---|---|---|---|---|---|---|---|---|---|---|---|---|---|---|---|---|---|
| 11/20/2014 | 311 | Parkview Dr | | | | | | $ 145,240 | | Remodel | 17428-13.000505 | $ 45.00 | | $ 199.42 | $ 45.00 | | | | | | $ 289.42 |
| **November Totals** | | | **$ -** | **0** | **0** | **0** | **$ 51,074** | **$ 175,240** | **0** | | | **$ 225.00** | **$ 191.20** | **$ 244.42** | **$ 225.00** | **$ -** | **$ -** | **$ -** | **$ -** | | **$ 885.62** |
| | | | | | | | | | | | | | | | | | | | | | |
| **December** | | | | | | | | | | | | | | | | | | | | | |
| 12/3/2014 | 365 | Sunnyside Dr | | | | | | | | Business Sign | 17429-13.000618 | $ 45.00 | | | | | | | | | $ 45.00 |
| 12/8/2014 | 316 | S Janesville St | | | | | $ 13,000 | | | Electrical-Rewire | 17430-12.000674 | | $ 100.65 | | | | | | | | $ 100.65 |
| 12/11/2014 | 208 | E Madison Ave | | | | | $ 11,000 | | | Basement Remod | 13.000682 | $ 45.00 | $ 45.00 | | | | | | | | $ 90.00 |
| 12/17/2014 | 338 | College St | | | | | | | | HVAC | 17431-13.000727 | | | | $ 45.00 | | | | | | $ 45.00 |
| 12/18/2014 | 193 | Badger Ln | | | | | $ 3,000 | | | Basement Remod | 17432-13.000728 | $ 45.00 | $ 45.00 | $ 45.00 | | | | | | | $ 135.00 |
| 12/19/2014 | 201 | Sunnyside Dr | | | | | | $ 2,500 | | Building Permit | 13.00076 | $ 45.00 | | | | | | | | | $ 45.00 |
| | | | | | | | | | | | | | | | | | | | | | $ - |
| **December Totals** | | | **0** | **0** | **0** | **0** | **$ 27,000** | **$ 2,500** | **0** | | | **$ 180.00** | **$ 190.65** | **$ 45.00** | **$ 45.00** | **$ -** | **$ -** | **$ -** | **$ -** | | **$ 460.65** |
| | | | | | | | | | | | | | | | | | | | | | |
| | | **SUBTOTALS FOR MONTH OF:** | | | | | | | | | | | | | | | | | | | |
| | | **JANUARY** | **$ -** | **0** | **$ -** | **0** | **$ 6,402** | **$ -** | **0** | | | **$ 180.00** | **$ 90.00** | **$ 371.46** | **$ 45.00** | **$ -** | **$ -** | **$ -** | **$ -** | | **$ 686.46** |
| | | **FEBRUARY** | **$ -** | **0** | **$ -** | **0** | **$ 11,951** | **$ 323,000** | **2** | | | **$ 482.54** | **$ 45.00** | **$ 45.73** | **$ 184.50** | **$ -** | **$ -** | **$ -** | **$ -** | | **$ 757.77** |
| | | **MARCH** | **$ -** | **0** | **$ -** | **0** | **$ 14,700** | **$ 10,000** | **0** | | | **$ 135.00** | **$ 45.00** | **$ 257.88** | **$ 270.00** | **$ -** | **$ -** | **$ -** | **$ -** | | **$ 707.88** |
| | | **APRIL** | **$ -** | **0** | **$ -** | **0** | **$ 61,675** | **$ 1,900** | **0** | | | **$ 495.00** | **$ 90.00** | **$ 90.00** | **$ 90.00** | **$ -** | **$ -** | **$ -** | **$ -** | | **$ 765.00** |
| | | **MAY** | **$ -** | **0** | **$ -** | **0** | **$ 27,600** | **$ 785** | **0** | | | **$ 225.00** | **$ 90.00** | **$ 135.00** | **$ 45.00** | **$ -** | **$ -** | **$ -** | **$ -** | | **$ 450.00** |
| | | **JUNE** | **$ -** | **0** | **$ -** | **0** | **$ 81,770** | **$ 20,000** | **0** | | | **$ 828.80** | **$ 135.00** | **$ 370.60** | **$ 360.00** | **$ -** | **$ -** | **$ -** | **$ 224.48** | | **$ 1,918.88** |
| | | **JULY** | **$ -** | **0** | **$ -** | **0** | **$ 48,500** | **$ 36,500** | **0** | | | **$ 225.00** | **$ 180.00** | **$ 224.25** | **$ 99.00** | **$ -** | **$ -** | **$ -** | **$ 1,086.92** | | **$ 1,815.17** |
| | | **AUGUST** | **$ -** | **0** | **$ -** | **0** | **$ 88,450** | **$ 7,125,000** | **0** | | | **$ 5,960.00** | **$ 174.70** | **$ 489.49** | **$ 336.00** | **$ 90.00** | **$ 230.00** | **$ 285.00** | **$ 4,013.12** | | **$ 11,578.31** |
| | | **SEPTEMBER** | **$ -** | **0** | **$ -** | **0** | **$ 28,850** | **$ 1,810,000** | **0** | | | **$ 2,105.00** | **$ 135.00** | **$ 310.42** | **$ 90.00** | **$ 45.00** | **$ -** | **$ -** | **$ 1,432.49** | | **$ 4,117.91** |
| | | **OCTOBER** | **$ 500,000** | **1** | **$ -** | **0** | **$ 30,936** | **$ 4,500** | **1** | | | **$ 655.96** | **$ 321.45** | **$ 228.25** | **$ 94.50** | **$ 90.00** | **$ 115.00** | **$ 95.00** | **$ 1,686.60** | | **$ 3,286.76** |
| | | **NOVEMBER** | **$ -** | **0** | **$ -** | **0** | **$ 51,074** | **$ 175,240** | **0** | | | **$ 225.00** | **$ 191.20** | **$ 244.42** | **$ 225.00** | **$ -** | **$ -** | **$ -** | **$ -** | | **$ 885.62** |
| | | **DECEMBER** | **$ -** | **0** | **$ -** | **0** | **$ 27,000** | **$ 2,500** | **0** | | | **$ 180.00** | **$ 190.65** | **$ 45.00** | **$ 45.00** | **$ -** | **$ -** | **$ -** | **$ -** | | **$ 460.65** |
| | | | | | | | | | | | | | | | | | | | | | |
| | | **Y-T-D TOTALS** | **$ 500,000** | **1** | **$ -** | **0** | **$ 478,908** | **$ 9,509,425** | **3** | | | **$ 11,697.30** | **$ 1,688.00** | **$ 2,812.50** | **$ 1,884.00** | **$ 225.0** | **$ 345.00** | **$ 380.00** | **$ 8,443.61** | | **$ 27,430.41** |

## 2015 Building Permit Issued -City of Milton

| Date | # | Address | Single Family Valuation (New) | # of Unt | Mulit Family Valuation (New) | # of Unt | Residential Remodel Valuation | Commercial/ Industrial Public Auth Valuation | # of Unt | Remodel Description | Rec. # Acct. # | Bldg. Permit Fee | Elec. Permit Fee | Plmb. Permit Fee | HVAC Permit Fee | Occ/Drive Permit Fee | Remote Meter | Meter Horn | Sewer Connectn. | Total Permit Fees |
|---|---|---|---|---|---|---|---|---|---|---|---|---|---|---|---|---|---|---|---|---|
| **January** | | | | | | | | | | | | | | | | | | | | |
| 1/8/2015 | 117 | Romar Drive | | | | | | | | Plumbing Permit | 17436 | | | $ 203.90 | | | | | | **$ 203.90** |
| 1/8/2015 | 254 | E Sunset Drive | | | | | | | | Plumbing Permit | 17434 | | | $ 203.90 | | | | | | **$ 203.90** |
| 1/8/2015 | 408 | Vernal Avenue | | | | | | | | HVAC Permit | 17435C | | | | $ 45.00 | | | | | **$ 45.00** |
| 1/8/2015 | 23 | W Evergreen Lane | | | | | | | | HVAC Permit | 17435A | | | | $ 45.00 | | | | | **$ 45.00** |
| 1/8/2015 | 316 | E High St | | | | | | | | HVAC Permit | 17435B | | | | $ 45.00 | | | | | **$ 45.00** |
| 1/12/2015 | 727 | St Johns Avenue | | | | | | | | Electrical | 13000819 | | $ 106.15 | | | | | | | **$ 106.15** |
| 1/12/2015 | 727 | St Johns Avenue | | | | | $ 75,000 | | | Building | 13000819 | | $ 45.00 | | | | | | | **$ 45.00** |
| 1/19/2015 | 406 | Hilltop Drive | | | | | $ 2,000 | | | Electrical | 13000856 | | $ 45.00 | | | | | | | **$ 45.00** |
| 1/16/2015 | 727 | St Johns Avenue | | | | | | | | Plumbing Permit | 17438-3072595 | | | $ 45.00 | | | | | | **$ 45.00** |
| 1/21/2015 | 220 | Foxglove Lane | | | | | $ 2,000 | | | HVAC Permit | 17439-3072634 | | | | $ 45.00 | | | | | **$ 45.00** |
| 1/22/2015 | | Hwy 26-LaMar Sign | | | | | | $ 28,000 | | Business Sign | 17440 | $ 100.00 | | | | | | | | **$ 100.00** |
| 1/30/2015 | 231 | Front Street | | | | | | $ 650 | | Business Sign | 13000964 | $ 45.00 | | | | | | | | **$ 45.00** |
| **January Totals** | | | **$ -** | **$ -** | **$ -** | **##** | **$ 79,000** | **$ 28,650** | **$ -** | | **$ 52,055,768** | **$ 145** | **$ 196** | **$ 453** | **$ 180** | **$ -** | **$ -** | **$ -** | **$ -** | **$ 974** |
| **February** | | | | | | | | | | | | | | | | | | | | |
| 2/2/2015 | 167 | N Janesville St Apt 7 | | | | | $ 2,457 | | | HVAC Permit | 17442 | | | | $ 45.00 | | | | | **$ 45.00** |
| 2/3/2015 | 1126 | Sue Lane | | | | | | | | Building Permit | 17444-3072982 | $ 45.00 | | | | | | | | **$ 45.00** |
| 2/5/2015 | 1157 | Gateway Dr | | | | | | | | Driveway Permit | 17445-3072981 | $ 45.00 | | | | | | | | **$ 45.00** |
| 2/9/2015 | 1210 | W Madison Ave | | | | | $ 5,000 | | | Basement Remodel | 17443-307288 | $ 45.00 | $ 45.00 | $ 45.00 | | | | | $ 325.32 | **$ 460.32** |
| 2/10/2015 | 1210 | Arthur Dr | | | | | | | | Electrical | 13001041 | | $ 45.00 | | | | | | | **$ 45.00** |
| 2/23/2015 | 282 | Northside Dr | | | | | $ 8,472 | | | HVAC Permit | 1300121 | | | | $ 45.00 | | | | | **$ 45.00** |
| **February Totals** | | | **$ -** | **0** | **0** | **0** | **$ 15,929** | **$ -** | **0** | | | **$ 135.00** | **$ 90.00** | **$ 45.00** | **$ 90.00** | **$ -** | **$ -** | **$ -** | **$ 325.32** | **$ 685.32** |
| **March** | | | | | | | | | | | | | | | | | | | | |
| 3/9/2015 | 831 | Arthur Dr | | | | | | $ 1,000 | | Business Sign | 1200974 | $ 45.00 | | | | | | | | **$ 45.00** |
| 3/10/2015 | 318 | Chicago St | | | | | | | | Electrical | 17455-13001243 | | $ 45.00 | | | | | | | **$ 45.00** |
| 3/12/2015 | 388 | E Sunset Dr | | | | | $ 3,500 | | | Basement Remodel | 17453-1307146 | $ 45.00 | $ 45.00 | | $ 45.00 | | | | | **$ 135.00** |
| 3/14/2015 | 622 | Rogers St | | | | | $ 1,400 | | | Electrical Permit | 13001425 | | $ 45.00 | | | | | | | **$ 45.00** |
| 3/17/2015 | 414 | College St | | | | | | | | HVAC | 17456-3073183 | | | | $ 45.00 | | | | | **$ 45.00** |
| 3/17/2015 | 1261 | Storrs Lake Rd | | | | | | | | Plumbing | 13001274 | | | $ 45.00 | | | | | | **$ 45.00** |
| 3/20/2015 | 535 | Parkview Dr | | | | | $ 30,000 | | | Razing and Garage | 130013 | $ 45.00 | | | | | | | | **$ 45.00** |
| 3/24/2015 | 165 | W Madison Ave | | | | | $ 4,883 | | | HVAC | 17460-12001059 | | | | $ 45.00 | | | | | **$ 45.00** |
| 3/25/2015 | 153 | E Sunset Dr | | | | | $ 3,000 | | | Driveway Permit | 17461-12001061 | | | | | $ 45.00 | | | | **$ 45.00** |
| 3/26/2015 | 414 | Sandalwood Ct | $ 185,000 | 1 | | | | | | New House | 17462-13001401 | $ 234.18 | $ 108.90 | $ 350.25 | $ 49.50 | $ 90.00 | | | $ 862.04 | **$ 1,694.87** |
| 3/31/2015 | 911 | W Madison Ave | | | | | | | | HVAC | | | | | $ 45.00 | | | | | **$ 45.00** |
| **March Totals** | | | **$ 185,000** | **1** | **$ -** | **##** | **$ 42,783** | **$ 1,000** | **0** | | | **$ 369.18** | **$ 243.90** | **$ 395.25** | **$ 229.50** | **$ 135.00** | **$ -** | **$ -** | **$ 862.04** | **$ 2,234.87** |
| **April** | | | | | | | | | | | | | | | | | | | | |
| 4/1/2015 | 216 | N Janesville St | | | | | $ 2,000 | | | Building Permit | 3073337 | $ 45.00 | $ 45.00 | | | | | | | **$ 90.00** |
| 4/10/2015 | 316 | S Janesville St | | | | | $ 10,000 | | | Garage Raze and Build | 3073495 | $ 45.00 | $ 45.00 | | | | | | | **$ 90.00** |
| 4/14/2015 | 117 | Romar Dr | | | | | $ 1,500 | | | Electrical Permit | 17470-17470 | | $ 45.00 | | | | | | | **$ 45.00** |
| 4/15/2015 | 939 | Storrs Lake Rd | | | | | | $ 1,300 | | Building Permit | 17471-12001180 | $ 45.00 | | | | | | | | **$ 45.00** |
| 4/16/2015 | 7 | Parkview Dr | | | | | | | | Plumbing Permit | 17473-3073574 | | | $ 45.00 | | | | | | **$ 45.00** |
| 4/17/2015 | 196 | E Sunset Dr | | | | | $ 27,000 | | | Basement Remodel | 13001431 | $ 45.00 | | $ 45.00 | | | | | | **$ 90.00** |
| 4/17/2015 | 715 | Parkview Dr | | | | | $ 45,000 | | | Addition | 17472-3073575 | $ 45.00 | | | | | | | | **$ 45.00** |
| 4/20/2015 | 701 | S Janesville St | | | | | | $ 2,000 | | Building Permit | 17474-13001433 | $ 45.00 | | | | | | | | **$ 45.00** |
| 4/20/2015 | 519 | Rogers St | | | | | $ 400 | | | Building Permit | 13001437 | $ 45.00 | | | | | | | | **$ 45.00** |
| 4/20/2015 | 17 | Front St | | | | | $ 1,000 | | | Electrical Permit | 17476-12001191 | | $ 45.00 | | | | | | | **$ 45.00** |
| 4/21/2015 | 29 | W Maple Ln | | | | | $ 1,500 | | | Building Permit | 13001435 | $ 45.00 | | | | | | | | **$ 45.00** |
| 4/21/2015 | 1014 | Brown Dr | | | | | $ 800 | | | Building Permit | 13001434 | $ 45.00 | | | | | | | | **$ 45.00** |
| 4/21/2015 | 508 | Campus | | | | | | $ - | | Business Sign Permit | 17476 | $ 45.00 | | | | | | | | **$ 45.00** |
| 4/21/2015 | 1451 | Arthur Dr | | | | | | $ 28,000 | | Business Sign Permit | 17440-12001192 | $ 45.00 | | | | | | | | **$ 45.00** |
| 4/24/2015 | 847 | Towerhill Dr | | | | | $ 3,000 | | | Pool Permit | 3073665 | $ 45.00 | | | | | | | | **$ 45.00** |
| 4/28/2015 | 366 | E Sunset Dr | | | | | $ 2,000 | | | Deck Permit | 17477-13001439 | $ 45.00 | | | | | | | | **$ 45.00** |
| 7/29/2015 | 385 | E Sunset Dr | | | | | $ 3,000 | | | Shed Permit | 1.74781E+12 | $ 45.00 | | | | | | | | **$ 45.00** |
| 4/30/2015 | 183 | Green Hill Circle | | | | | $ 2,000 | | | Shed Permit | 12001214 | $ 45.00 | | | | | | | | **$ 45.00** |
| 4/30/2015 | 36 | Hilltop Dr | | | | | $ 1,200 | | | Shed permit | 17479-13001455 | $ 45.00 | | | | | | | | **$ 45.00** |
| **April Totals** | | | **$ -** | **0** | **$ -** | **0** | **$ 100,400** | **$ 31,300** | **$ -** | | | **$ 720.00** | **$ 180.00** | **$ 90.00** | **$ -** | **$ -** | **$ -** | **$ -** | **$ -** | **$ 990.00** |
| **May** | | | | | | | | | | | | | | | | | | | | |
| 5/1/2015 | 183 | Green Hill Circle | | | | | $ 2,000 | | | Building Permit-Shed | 12001214 | $ 45.00 | | | | | | | | **$ 45.00** |
| 5/7/2015 | 654 | Rivendell Dr | | | | | $ 700 | | | Building Permit-Deck | 17481-12001246 | $ 45.00 | | | | | | | | **$ 45.00** |
| 5/7/2015 | 42 | W St Mary St | | | | | $ 4,715 | | | HVAC- Furnace and Air Con | 17480-12001245 | | | | $ 45.00 | | | | | **$ 45.00** |
| 5/12/2015 | 1162 | E High St | | | | | | | | HVAC | 13001466B | | | | $ 45.00 | | | | | **$ 45.00** |
| 5/12/2015 | 661 | Skyview Dr | | | | | | | | HVAC | 13001466A | | | | $ 45.00 | | | | | **$ 45.00** |

| | | | | | | | | | | | | | | | | | | | | | | |
|---|---|---|---|---|---|---|---|---|---|---|---|---|---|---|---|---|---|---|---|---|---|---|
| 5/14/2015 | 701 | S Janesville St | | | | | | $ 64,000 | | Building Permit | 17484-3073882 | $ 45.00 | | $ 45.00 | | | | | | | **$ 90.00** |
| 5/18/2015 | 396 | E Sunset Dt | | | | | $ 4,500 | | | Deck Permit | 17485-13001472 | $ 45.00 | | | | | | | | | **$ 45.00** |
| 5/19/2015 | 1119 | Arthur Dr | | | | | $ 10,000 | | | Deck Permit | 17486-13001482 | $ 45.00 | | | | | | | | | **$ 45.00** |
| 5/19/2015 | 229 | Parkview Dr | | | | | | $ 1,000 | | Sign Permit | 13001481 | $ 45.00 | | | | | | | | | **$ 45.00** |
| 5/20/2015 | 363 | Northside Dr | | | | | $ 350 | | | Building Permit | 17487-12001278 | $ 45.00 | | | | | | | | | **$ 45.00** |
| 5/20/2015 | 32 | Wallace | | | | | $ 500 | | | Electrical Permit | 17488-12001279 | | $ 45.00 | | | | | | | | **$ 45.00** |
| 5/20/2015 | 302 | S Janesville St | | | | | | $ 28,000 | | Building Permit Deck | 3073965 | $ 45.00 | | | | | | | | | **$ 45.00** |
| 5/27/2015 | 636 | Skyview Dr | | | | | $ 6,110 | | | Building Permit-Egress Window | 17489-13001488 | $ 45.00 | | | | | | | | | **$ 45.00** |
| 5/27/2015 | 216 | E Madison Ave | | | | | $ 7,000 | | | Building and Electrical Permit | 17491-12001295 | $ 45.00 | $ 45.00 | | | | | | | | **$ 90.00** |
| 5/27/2015 | 1214 | Woodland | | | | | | | | Building Permit-Egress Window | 17492-3074028 | $ 45.00 | | | | | | | | | **$ 45.00** |
| 5/27/2015 | 404 | S Janesville St | | | | | | | | HVAC Permit-Air Con | 17493-3074027 | | | | $ 45.00 | | | | | | **$ 45.00** |
| 5/28/2015 | 411 | E Sunset Dt | | | | | $ 2,500 | | | Deck Permit | 17494-13001492 | $ 45.00 | | | $ 45.00 | | | | | | **$ 90.00** |
| **May Totals** | | | **$ -** | **0** | **$ -** | **##** | **$ 38,375** | **$ 93,000** | **0** | | | **$ 540.00** | **$ 90.00** | **$ 45.00** | **$ 225.00** | **$ -** | **$ -** | **$ -** | **$ -** | **$ 900.00** | |
| | | | | | | | | | | | | | | | | | | | | | |
| **June** | | | | | | | | | | | | | | | | | | | | | |
| 6/1/2015 | 414 | College St | | | | | $ 700 | | | Electric Permit | 17495-3074062 | | $ 45.00 | | | | | | | | **$ 45.00** |
| 6/1/2015 | 32 | Northside Dr | | | | | $ 600 | | | Electric Permit | 17497-17497 | | $ 45.00 | | | | | | | | **$ 45.00** |
| 6/3/2015 | 911 | E High St | | | | | $ 200 | | | Electric Permit | 17498-3074082 | | $ 45.00 | | | | | | | | **$ 45.00** |
| 6/4/2015 | 193 | Romar Dr | | | | | $ 7,775 | | | Deck Permit | 17500-12001347 | | $ 45.00 | | | | | | | | **$ 45.00** |
| 6/4/2015 | 26 | N Clear Lake Rd | | | | | $ 18,000 | | | Building Permit-Foundation Repair | 13001526 | | $ 45.00 | | | | | | | | **$ 45.00** |
| 6/4/2015 | 414 | College St | | | | | | | | Plumbing Permit-Water Heater | 17499-12001348 | | | $ 45.00 | | | | | | | **$ 45.00** |
| 6/8/2015 | 614 | E High St | | | | | $ 1,800 | | | Electrical Permit-Service | 817301-13001575 | | $ 45.00 | | | | | | | | **$ 45.00** |
| 6/10/2015 | 220 | S Janesville St | | | | | | $ 2,000 | | Building Permit-Deck and Porch | 817302-3074218 | | $ 45.00 | | | | | | | | **$ 45.00** |
| 6/11/2015 | 388 | E Sunset Dr | | | | | | | | Plumbing Permit | 817303-3074219 | | | $ 45.00 | | | | | | | **$ 45.00** |
| 6/11/2015 | 39 | E Evergreen | | | | | $ 5,000 | | | Deck Permti | 817304-13001581 | $ 45.00 | | | | | | | | | **$ 45.00** |
| 6/15/2015 | 911 | E High St | | | | | | | | HVAC Permit-Air Con | 817305-3074229 | | | | $ 45.00 | | | | | | **$ 45.00** |
| 6/15/2015 | 521 | Vernal Ave | | | | | $ 2,000 | | | Remodel Permits | 817307-3074261 | $ 45.00 | $ 45.00 | $ 24.75 | | | | | $ 262.36 | **$ 377.11** |
| 6/18/2015 | 41 | E Maple Lane | | | | | $ 6,385 | | | Building/Plumbing Permits Baseme | 817306-3074288 | | | $ 24.75 | | | | | $ 262.36 | **$ 287.11** |
| 6/24/2015 | 709 | S Janesville St | | | | | | $ 1,980 | | Business Sign | 817311-12001440 | $ 45.00 | | | | | | | | | **$ 45.00** |
| 6/24/2015 | 399 | E Sunset Dr | | | | | $ 1,300 | | | Deck Permit | 817310-12001438 | $ 45.00 | | | | | | | | | **$ 45.00** |
| 6/24/2015 | 1223 | Storrs Lake Rd | | | | | | $ 3,000 | | Building Permti | 817313-13001633 | $ 45.00 | | | | | | | | | **$ 45.00** |
| 6/26/2015 | 725 | Hudson St | | | | | $ 800 | | | Electrical Permit | 3074323 | | $ 45.00 | | | | | | | | **$ 45.00** |
| 6/26/2015 | 261 | E High St | | | | | $ 1,260 | | | Electrical Permit | 13001634 | | $ 45.00 | | | | | | | | **$ 45.00** |
| 6/30/2015 | 423 | Woodcrest Ln | | | | | $ 10,000 | | | Buildign Pernit-Garage and Shed | 13001649 | $ 45.00 | | | | | | | | | **$ 45.00** |
| 6/30/2015 | 133 | E St Mary St | | | | | $ 150 | | | Pool Permit | 12001474 | $ 45.00 | | | | | | | | | **$ 45.00** |
| 7/15/2015 | 741 | Red Hawk Dr | | | | | $ 900 | | | Shed Permit | 817316-12001553 | $ 45.00 | | | | | | | | | **$ 45.00** |
| 7/20/2015 | 147, 147 | E Madison Ave | | | | | $ 3,000 | | | Electric Permit-Service | 918318A-12001623 | | $ 66.00 | | | | | | | | **$ 66.00** |
| 7/20/2015 | 333 | College St | | | | | $ 1,500 | | | Electric Permit-Service | 918318B-12001623 | | $ 45.00 | | | | | | | | **$ 45.00** |
| 7/22/2015 | 29 | W Maple Ln | | | | | $ 600 | | | Pool Permit | 817319-3074388 | $ 45.00 | | | | | | | | | **$ 45.00** |
| 7/22/2015 | 1210 | W Madison Ave | | | | | $ 20,000 | | | Building/Plumbing Permit-Garage | 817320-3074381 | $ 90.00 | | $ 33.00 | | | | | $ 412.28 | **$ 535.28** |
| **June Totals** | | | **$ -** | **$ -** | **$ -** | **##** | **$ 81,970** | **$ 6,980** | **$ -** | | | **$ 495.00** | **$ 561.00** | **$ 172.50** | **$ 45.00** | **$ -** | **$ -** | **$ -** | **$ 937.00** | **$ 2,210.50** | |
| | | | | | | | | | | | | | | | | | | | | | |
| **July** | | | | | | | | | | | | | | | | | | | | | |
| 7/2/2015 | 911 | E High St | | | | | $ 100 | | | Pool Permit | 817314-3074347 | $ 45.00 | | | | | | | | | **$ 45.00** |
| 7/8/2015 | 114 | W High St | | | | | | $ 35,000 | | Sign Permit-Message Sign | 817315-12001515 | $ 45.00 | | | | | | | | | **$ 45.00** |
| 7/15/2015 | 741 | Red Hawk Dr | | | | | $ 900 | | | Shed Permit | 817316-12001553 | $ 45.00 | | | | | | | | | **$ 45.00** |
| 7/24/2015 | 1157 | Gateway Dr | | | | | | $ 2,000,000 | 1 | Building Permit Kwik Trip | 12001649 | $ 1,035.13 | $ - | $ 702.25 | $ 99.00 | | | | $ 5,547.04 | **$ 7,383.42** |
| 7/28/2015 | 114 | W High St | | | | | | $ 15,000 | | Sign Permit | 12001669 | $ 45.00 | | | | | | | | | **$ 45.00** |
| 7/28/2015 | 7904 | N John Paul Rd | | | | | | | | Electrical Permit | 13001774 | | $ 45.00 | | | | | | | | **$ 45.00** |
| 7/29/2015 | 1157 | Gateway Dr | | | | | | $ 113,815 | | Sign Permit-Kwik Trip | 817321-13001789 | $ 45.00 | | | | | | | | | **$ 45.00** |
| **July Totals** | | | **$ -** | **$ -** | **$ -** | **##** | **$ 1,000** | **$ 2,163,815** | **$ 1** | | | **$ 1,260.13** | **$ 45.00** | **$ 702.25** | **$ 99.00** | **$ -** | **$ -** | **$ -** | **$ 5,547.04** | **$ 7,653.42** | |
| | | | | | | | | | | | | | | | | | | | | | |
| **August** | | | | | | | | | | | | | | | | | | | | | |
| 8/3/2015 | 420 | Rogers | | | | | $ 300 | | | Electrical Permit-Service | 817322-12001711 | | $ 45.00 | | | | | | | | **$ 45.00** |
| 8/5/2015 | 208 | E Madison Ave | | | | | | | | Plumbing Permit-Water Softener | 817308A-13001835 | | | $ 45.00 | | | | | | | **$ 45.00** |
| 8/5/2015 | 220 | Foxglove | | | | | | | | Plumbing Permit-Water Softener | 817308B-13001835 | | | $ 45.00 | | | | | | | **$ 45.00** |
| 8/5/2015 | 1223 | Storrs Lake Rd | | | | | | | | Plumbing Permit-Floor Drains, Sink | 817323-13001837 | | | $ 33.00 | | | | | $ 449.76 | **$ 482.76** |
| 8/5/2015 | 30 | N John Paul | | | | | $ 2,000 | | | Building Permit-Bathroom | 817324-13001836 | $ 45.00 | $ 45.00 | $ 24.75 | | | | | $ 262.36 | **$ 377.11** |
| 8/7/2015 | 138 | Buten St | | | | | $ 4,000 | | | Building Permit-Shed | 13001849 | $ 45.00 | | | | | | | | | **$ 45.00** |
| 8/10/2015 | 392 | W Madison Ave | | | | | | | | Building Permit-Razing | 817325-13.001900 | $ 45.00 | | | | | | | | | **$ 45.00** |
| 8/13/2015 | 335 | Dairyland Dr | | | | | $ 3,000 | | | Sign Permti | 817328-3074422 | $ 45.00 | | | | | | | | | **$ 45.00** |
| 8/20/2015 | 1153 | Arthur Dr | | | | | $ 1,000 | | | Building Permit-Shed | 817330-3074451 | $ 45.00 | | | | | | | | | **$ 45.00** |
| 8/17/2015 | 410 | E Sunset Dr | | | | | $ 2,200 | | | Building Permit-Deck | 817329-3074450 | $ 45.00 | | | | | | | | | **$ 45.00** |
| 8/4/2015 | 1264 | E High St | | | | | | $ 78,000 | | Building Permit-NEX Addition | 817331-12001940 | $ 60.00 | | | | | | | | | **$ 60.00** |
| 8/20/2015 | 1153 | Arthur Dr | | | | | $ 1,000 | | | Building Permti-Shed | 817330-3074451 | $ 45.00 | | | | | | | | | **$ 45.00** |
| 8/28/2015 | 161 | E Madison Ave | | | | | $ 2,000 | | | Building Permti-Kitchen/Bedroom F | 817332-12001992 | $ 45.00 | $ 45.00 | $ 45.00 | | | | | | | **$ 135.00** |
| **August Totals** | | | **$ -** | **$ -** | **$ -** | **##** | **$ 15,500** | **$ 78,000** | **$ -** | | | **$ 420.00** | **$ 135.00** | **$ 192.75** | **$ -** | **$ -** | **$ -** | **$ -** | **$ 712.12** | **$ 1,459.87** | |
| | | | | | | | | | | | | | | | | | | | | | |
| **September** | | | | | | | | | | | | | | | | | | | | | |
| 9/3/2015 | 412 | S Janesville St | | | | | $ 1,000 | | | Electrical Permit-Service | 817333-3074509 | | $ 45.00 | | | | | | | | **$ 45.00** |
| 9/3/2015 | 927 | W High St | | | | | | | | HVAC-Furnace | 817334B-13001976 | | | | $ 45.00 | | | | | | **$ 45.00** |
| 9/3/2015 | 41 | North St | | | | | | | | HVAC-Air Con | 817334A-13001976 | | | | $ 45.00 | | | | | | **$ 45.00** |
| 9/3/2015 | 927 | W High St | | | | | | $ 95,000 | | Building Permit-Addition | 817335-3074544 | $ 323.63 | | | $ 45.00 | | | | | | **$ 368.63** |

| | | | | | | | | | | | | | | | | | | | | | |
|---|---|---|---|---|---|---|---|---|---|---|---|---|---|---|---|---|---|---|---|---|---|
| 9/4/2015 | 17 | Hilltop Dr | | | | | $ - | | | Building Permit-Shed | 13001977 | $ 45.00 | | | | | | | | | $ 45.00 |
| 9/10/2015 | 115 | Lukas Ln | | | | | $ 3,800 | | | Building Permti-Shed | 817336-817336 | $ 45.00 | | | | | | | | | $ 45.00 |
| 9/11/2015 | 413 | College St | | | | | $ 3,500 | | | Building Permit-Deck | 817338-3074564 | $ 45.00 | | | | | | | | | $ 45.00 |
| 9/21/2015 | 400 | Vernal Ave | | | | | $ 6,300 | | | HVAC-Furnace | 817342-130025057 | | | | $ 45.00 | | | | | | $ 45.00 |
| 9/21/2015 | 1264 | E High St | | | | | | $ 6,950 | | HVAC-Furnance, Air Con, Fan | 817341-13002056 | | | | $ 49.50 | | | | | | $ 49.50 |
| 9/21/2015 | 224 | Chicago St | | | | | | $ 600 | | Building Permit-Windows | 817340-13002055 | $ 45.00 | | | | | | | | | $ 45.00 |
| 9/22/2015 | 1015 | W Sunset Dr | | | | | | $ 2,000 | | Building-Deck | 817343-3074593 | $ 45.00 | | | | | | | | | $ 45.00 |
| 9/23/2015 | 310 | S Janesville St | | | | | | $ 13,000 | | Building-Garage | 817344-12002061 | $ 45.00 | | | | | | | | | $ 45.00 |
| 9/28/2015 | 1264 | E High St | | | | | | $ 5,123,382 | | Building Permit-NEX Expansion | 817345-13.002072 | $ 10,106.76 | | | | | | | | | $ 10,106.76 |
| **September Totals** | | | **$ -** | **0** | **$ -** | **##** | **$ 14,600** | **$ 5,240,932** | **0** | | | **$ 10,700.39** | **$ 45.00** | **$ -** | **$ 229.50** | **$ -** | **$ -** | **$ -** | **$ -** | | **$ 10,974.89** |
| | | | | | | | | | | | | | | | | | | | | | |
| **October** | | | | | | | | | | | | | | | | | | | | | |
| 10/5/2015 | 16 | Windsor Ct | ` | | | | $ 2,500 | | | Electrical Permit-Service | 817347-3074645 | | $ 45.00 | | | | | | | | $ 45.00 |
| 10/5/2015 | 40 | Windsor Ct | ` | | | | | | | Electrical Permit-Service | 817348-13.002099 | | $ 45.00 | | | | | | | | $ 45.00 |
| 10/14/2015 | 518 | Crandall St | | | | | | 130 | | Sign Permit | 817349-3074735 | $ 45.00 | | | | | | | | | $ 45.00 |
| 10/15/2015 | 700 | E Madison Ave | | | | | | $ 2,000 | | Building Permit-Garage Door | 817350-3074758 | $ 45.00 | | | | | | | | | $ 45.00 |
| 10/19/2015 | 40 | Windsor Ct | | | | | $ 23,000 | | | HVAC Permit-Geothermal | 817351-3.074799 | $ 45.00 | | | | | | | | | $ 45.00 |
| 10/20/2015 | 829 | Neuman Ct | | | | | $ 3,569 | | | HVAC Permit-Furnace | 13.0032106 | | | | $ 45.00 | | | | | | $ 45.00 |
| 10/20/2015 | 1243 | Surrey Dr | | | | | $ 12,000 | | | Building Permit=-Siding | 817352-13.002107 | $ 45.00 | | | | | | | | | $ 45.00 |
| 10/20/2015 | 22 | N Janesville St | | | | | $ 3,720 | | | HVAC Permit-Air Con | 13.002107C | $ 45.00 | | | | | | | | | $ 45.00 |
| 10/20/2015 | 510 | Golden Lane | | | | | $ 2,750 | | | HVAC Permit-Furnace | 13.002107B | $ 45.00 | | | | | | | | | $ 45.00 |
| 10/20/2015 | 111 | E Sunset Dr | | | | | $ 6,185 | | | HVAC Permit-Furnace and Air Con | 13.002107A | $ 45.00 | | | | | | | | | $ 45.00 |
| 10/20/2015 | 1243 | Surrey Dr | | | | | $ 12,000 | | | Building Permit-Siding | 817352-13.002100 | $ 45.00 | | | | | | | | | $ 45.00 |
| 10/21/2015 | 1264 | E High St | | | | | | $ 90,000 | | HVAC Permit-NEX Heat and Air | 817353-13.002110 | | | | $ 214.50 | | | | | | $ 214.50 |
| 10/22/2015 | 727 | S Janesville St | | | | | | $ 3,331 | | Sign Permit-Awning | 817354-817354 | $ 45.00 | | | | | | | | | $ 45.00 |
| 10/26/2015 | 661 | Skyview Dr | | | | | $ 650 | | | Building Permit-Shed | 917355-817355 | $ 45.00 | | | | | | | | | $ 45.00 |
| 10/27/2015 | 1261 | Storrs Lake Rd | | | | | | $ 500,000 | | Building-HVAC-Plumb-Addition | 817356-3.074686 | $ 4,590.00 | | $ 45.00 | $ 198.00 | | | | | | $ 4,833.00 |
| 10/29/2015 | 17 | Front St | | | | | $ 10,000 | | | Building Permit-Addition | 13.002151 | $ 45.00 | | | | | | | | | $ 45.00 |
| **October Totals** | | | **$ -** | **0** | **$ -** | **0** | **$ 76,374** | **$ 595,461** | **$ -** | | | **$ 5,085.00** | **$ 90.00** | **$ 45.00** | **$ 457.50** | **$ -** | **$ -** | **$ -** | **$ -** | | **$ 5,677.50** |
| | | | | | | | | | | | | | | | | | | | | | |
| **November** | | | | | | | | | | | | | | | | | | | | | |
| 11/2/2015 | 691 | S Janesville St | | | | | | $ 3,000 | | Sign Permit-Edward Jones | 817357-13.002196 | $ 45.00 | | | | | | | | | $ 45.00 |
| 11/3/2015 | 602 | Rogers | | | | | | | | Plumbing Permit-Water Service/Me | 13.002187 | | | $ 45.00 | | | | | $ 95.00 | | $ 140.00 |
| 11/5/2015 | 916 | LaMar Dr | | | | | | | | HVAC Permit-Boiler | 12.001115 | | | | $ 45.00 | | | | | | $ 45.00 |
| 11/6/2015 | 56 | N Janesville St | | | | | | | | HVAC Permit-Furnace | 3.074889 | | | | $ 45.00 | | | | | | $ 45.00 |
| 11/10/2015 | 702 | McEwan | | | | | | | | HVAC Permit -Furnace and Air | 13.002197A | | | | $ 45.00 | | | | | | $ 45.00 |
| 11/10/2015 | 33 | W Cottonwood Ln | | | | | | | | HVAC Permit-Furnace | 13.002197B | | | | $ 45.00 | | | | | | $ 45.00 |
| 11/10/2015 | 408 | Golden Ln | | | | | | | | HVAC Permit Furnace | 13.002197C | | | | $ 45.00 | | | | | | $ 45.00 |
| 11/10/2015 | 310 | S Janesville St | | | | | | | | Electgrical Permit-Garage | 817358-12.002229 | | $ 45.00 | | | | | | | | $ 45.00 |
| 11/10/2015 | 691 | S Janesville St | | | | | | $ 29,000 | | Building Permit-Remodel | 817360-12.002249 | $ 45.00 | | | | | | | | | $ 45.00 |
| 11/11/2015 | 1018 | Sue Lane | | | | | $ 4,000 | | | Building Permit-Egress Window | 817362-12.002289 | $ 45.00 | | | | | | | | | $ 45.00 |
| 11/20/2015 | 817 | W Sunset Dr | | | | | $ 1,925 | | | Electrical Permit-Service | 13.002213 | | $ 45.00 | | | | | | | | $ 45.00 |
| 11/20/2015 | 404 | S Janesville St | | | | | $ 300 | | | Building Permit-Garage Door move | 817363-3.074997 | $ 45.00 | | | | | | | | | $ 45.00 |
| | | | | | | | | | | | | | | | | | | | | | $ - |
| **November Totals** | | | **$ -** | **0** | **0** | **0** | **$ 6,225** | **$ 32,000** | **0** | | | **$ 180.00** | **$ 90.00** | **$ 45.00** | **$ 225.00** | **$ -** | **$ -** | **$ 95.00** | **$ -** | | **$ 635.00** |
| | | | | | | | | | | | | | | | | | | | | | |
| **December** | | | | | | | | | | | | | | | | | | | | | |
| 12/3/2015 | 448 | E High St | | | | | | $ 3,500 | | Sign Permits-Sign | 4A and B-12.002310 | $ 90.00 | | | | | | | | | $ 90.00 |
| 12/3/2015 | 210 | E St Mary St | | | | | $ 6,775 | | | Electrical Permit-Generator | 817365-3.075057 | | $ 45.00 | | | | | | | | $ 45.00 |
| 12/14/2015 | 32 | E Evergreen Ln | | | | | | | | Plumbing Permit-Water Heater | 817366-3.075164 | | | $ 45.00 | | | | | | | $ 45.00 |
| 12/14/2015 | 18 | N Janesville St | | | | | $ 2,200 | | | HVAC Permit-Furnace | 817367-3.075163 | | | | $ 45.00 | | | | | | $ 45.00 |
| 12/15/2015 | 1264 | E High St | | | | | | $ 14,000 | | Sign Permits-Monument Sign | 817369-3.075195 | $ 45.00 | | | ` | | | | | | $ 45.00 |
| 12/15/2015 | 24 | Second St | | | | | $ 1,200 | | | Electrical Pernit-Service | 817368-3.075167 | | $ 45.00 | | | | | | | | $ 45.00 |
| 12/21/2015 | 376 | E Sunset Dr | | | | | $ 10,000 | | | Basement Remodel Permits | 3.075193 | $ 45.00 | $ 45.00 | $ 45.00 | | | | | | | $ 135.00 |
| 12/22/2015 | 1264 | E High St | | | | | | | | Plumbing Permit-Addition | 3.075202 | | | $ 165.00 | | | | | | $ 1,911.48 | $ 2,076.48 |
| 12/22/2015 | 210 | Green Hill Dr | | | | | $ 13,000 | | | Building Permit-Siding | 817370-12.002377 | $ 50.60 | | | | | | | | | $ 50.60 |
| 12/21/2015 | 1264 | E High St | | | | | | $ 6,600 | | Building Permit-Entrance Office | 12.002423 | $ 45.00 | | | | | | | | | $ 45.00 |
| | | | | | | | | | | | | | | | | | | | | | $ - |
| | | | | | | | | | | | | | | | | | | | | | $ - |
| | | | | | | | | | | | | | | | | | | | | | $ - |
| | | | | | | | | | | | | | | | | | | | | | $ - |
| | | | | | | | | | | | | | | | | | | | | | $ - |
| | | | | | | | | | | | | | | | | | | | | | $ - |
| | | | | | | | | | | | | | | | | | | | | | $ - |
| **December Totals** | | | **$ -** | **$ -** | **$ -** | **##** | **$ 33,175** | **$ 24,100** | **0** | | | **$ 275.60** | **$ 135.00** | **$ 255.00** | **$ 45.00** | **$ -** | **$ -** | **$ -** | **$ 1,911.48** | | **$ 2,622.08** |
| | | | | | | | | | | | | | | | | | | | | | |
| | | **SUBTOTALS FOR MONTH OF:** | | | | | | | | | | | | | | | | | | | |
| | | **JANUARY** | **$ -** | **$ -** | **$ -** | **0** | **$ 79,000** | **$ 28,650** | **0** | | | **$ 145.00** | **$ 196.15** | **$ 452.80** | **$ 180.00** | **$ -** | **$ -** | **$ -** | **$ -** | | **$ 973.95** |
| | | **FEBRUARY** | **$ -** | **0** | **$ -** | **0** | **$ 15,929** | **$ -** | **0** | | | **$ 135.00** | **$ 90.00** | **$ 45.00** | **$ 90.00** | **$ -** | **$ -** | **$ -** | **$ 325.32** | | **$ 685.32** |
| | | **MARCH** | **$ 185,000** | **1** | **$ -** | **0** | **$ 42,783** | **$ 1,000** | **0** | | | **$ 369.18** | **$ 243.90** | **$ 395.25** | **$ 229.50** | **$ 135.00** | **$ -** | **$ -** | **$ 862.04** | | **$ 2,234.87** |
| | | **APRIL** | **$ -** | **0** | **$ -** | **0** | **$ 100,400** | **$ 31,300** | **0** | | | **$ 720.00** | **$ 180.00** | **$ 90.00** | **$ -** | **$ -** | **$ -** | **$ -** | **$ -** | | **$ 990.00** |
| | | **MAY** | **$ -** | **0** | **$ -** | **0** | **$ 38,375** | **$ 93,000** | **0** | | | **$ 540.00** | **$ 90.00** | **$ 45.00** | **$ 225.00** | **$ -** | **$ -** | **$ -** | **$ -** | | **$ 900.00** |
| | | **JUNE** | **$ -** | **0** | **$ -** | **0** | **$ 81,970** | **$ 6,980** | **0** | | | **$ 495.00** | **$ 561.00** | **$ 172.50** | **$ 45.00** | **$ -** | **$ -** | **$ -** | **$ 937.00** | | **$ 2,210.50** |

| | | | | | | | | | | | | | | | | | | | | | |
|---|---|---|---|---|---|---|---|---|---|---|---|---|---|---|---|---|---|---|---|---|---|
| | | JULY | $ - | 0 | $ - | 0 | $ 1,000 | $ 2,163,815 | 1 | | | $ 1,260.13 | $ 45.00 | $ 702.25 | $ 99.00 | $ - | $ - | $ - | $ 5,547.04 | $ 7,653.42 |
| | | AUGUST | $ - | 0 | $ - | 0 | $ 15,500 | $ 78,000 | 0 | | | $ 420.00 | $ 135.00 | $ 192.75 | $ - | $ - | $ - | $ - | $ 712.12 | $ 1,459.87 |
| | | SEPTEMBER | $ - | 0 | $ - | 0 | $ 14,600 | $ 5,240,932 | 0 | | | $ 10,700.39 | $ 45.00 | $ - | $ 229.50 | $ - | $ - | $ - | $ - | $ 10,974.89 |
| | | OCTOBER | $ - | 0 | $ - | 0 | $ 76,374 | $ 595,461 | 0 | | | $ 5,085.00 | $ 90.00 | $ 45.00 | $ 457.50 | $ - | $ - | $ - | $ - | $ 5,677.50 |
| | | NOVEMBER | $ - | 0 | $ - | 0 | $ 6,225 | $ 32,000 | 0 | | | $ 180.00 | $ 90.00 | $ 45.00 | $ 225.00 | $ - | $ - | $ 95.00 | $ - | $ 635.00 |
| | | DECEMBER | $ - | 0 | $ - | 0 | $ 33,175 | $ 24,100 | 0 | | | $ 275.60 | $ 135.00 | $ 255.00 | $ 45.00 | $ - | $ - | $ - | $ 1,911.48 | $ 2,622.08 |
| | | | | | | | | | | | | | | | | | | | | |
| | | Y-T-D TOTALS | $ 185,000 | 1 | $ - | 0 | $ 505,331 | $ 8,295,238 | 1 | | | $ 20,325.30 | $ 1,901.05 | $ 2,440.55 | $ 1,825.50 | $ 135.0 | $ - | $ 95.00 | $ 10,295.00 | $ 37,017.40 |

CITY OF MILTON

a community since 1838

# Office of the Director of Public Works

**To:** City of Milton Public Works Committee
**From:** Howard Robinson, Director of Public Works
**Date:** Date
**cc:** Mayor Anissa Welch, Common Council Members
**Subject:** Discussion and possible action on 2016 Sidewalk Plan

---

**Discussion**

Included is a map of the current location of sidewalks in the City of Milton. The sidewalks that are listed as planned had been previously listed as pedestrian areas near schools/parks, or are connecting sidewalks to close gaps.

We have $25,000 in the budget to install or repair sidewalks. Two areas that could be completed are:

1. Sidewalks on Northside Drive from the existing sidewalk to the Public Works Garage. We have received two requests from residents on Northside Dr. for the Northside sidewalk; one to do it and one not to do it.
2. Sidewalk gap on Brown Drive from Arthur Drive to Blanche Drive.

The other unplanned sidewalk on the map will be installed at some time as budget allows. I am requesting permission to obtain quotes for these two sidewalk sections. If the quotes are favorable, any remaining funds will be used for repairs to existing sidewalks in various parts of the city.

Other areas that will need sidewalk at some time are the frontage road area to City Hall and the area around S. Goodrich Park. The park area could wait until parking lot designs are final. The area in front of Well #2 will receive a sidewalk as part of the Well #2 construction. The sidewalk on the frontage road would be installed at some time when the frontage road is reconstructed and is not on any plans for the next few years.

**Staff Recommendation**

I am requesting permission to request bids for concrete work including the sidewalks on Northside Drive and Brown Drive with any remaining funds to be used for sidewalk repairs in various parts of the city.

**Attachments**

- 2016 Sidewalks Additions Map
- 2016 Sidewalk Map

CITY OF MILTON

a community since 1838

Sidewalk Gap Northside Drive

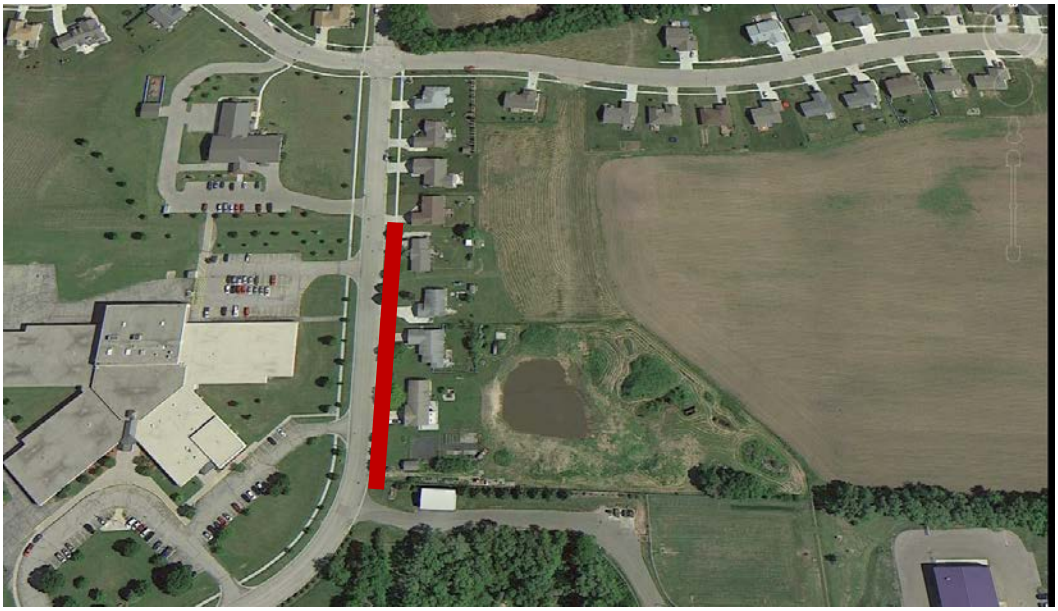

Sidewalk Gap Brown Dr.

# City of Milton Map & Listing

Planned
Blacktop paths
Existing Sidewalk

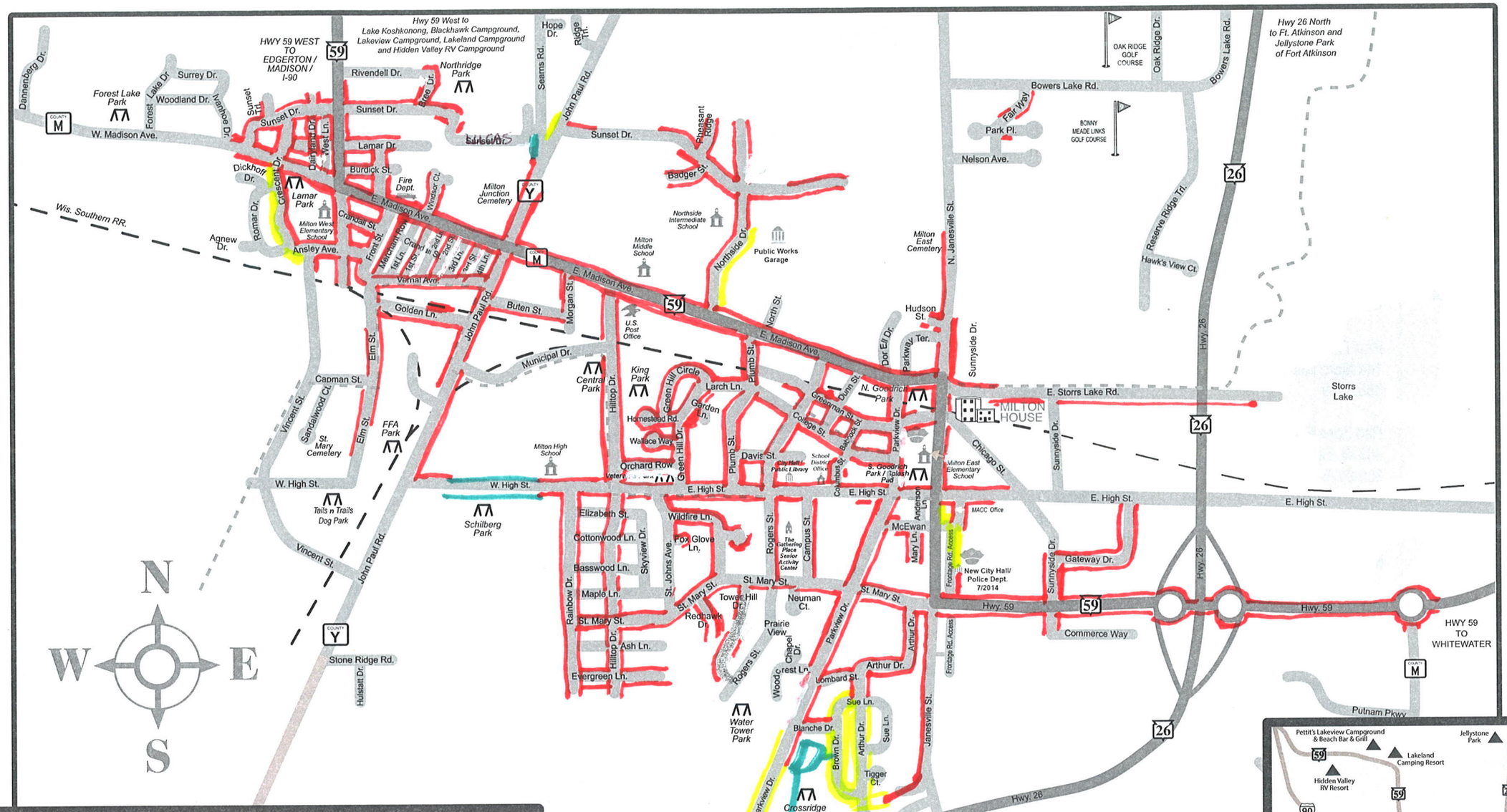


## MAP DETAIL
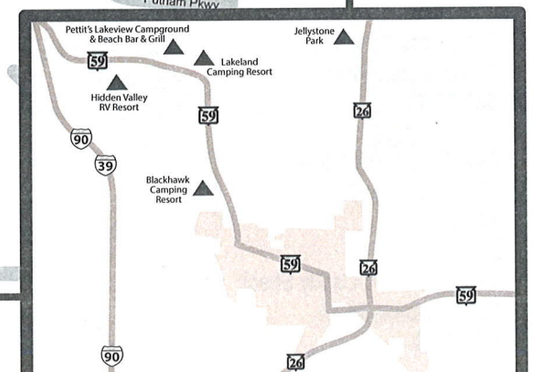
## LEGEND